

VICINITY MAP
N.T.S.

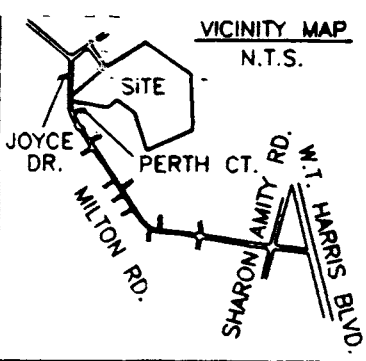

N/F D.C. PATEL AND WIFE,
TARA D. PATEL
D.B. 4400, PP. 414-15



N.C. GRID - N.A.D. 83

COMBINED SCALE FACTOR = .9998362

MILTON RD. - R/W VARIES
(77' R/W PROPOSED)

PARCEL AREA DATA		
DESC.	SQ. FT.	AC.
TOTAL PARCEL	2219687	51.0
TOTAL AREA ACQ.'D	832	0.02
AREA REMAINING	2218855	51.0
TOTAL TEMP. CONST. EASE.	4901	0.11

AREA ACQUIRED		
LINE	BEARING	DIST.
L1	N 0°47'57" E	100.19'
L2	N 31°02'38" E	13.77'
L3	S 0°00'17" W	113.33'
L4	N 78°25'22" W	8.69'

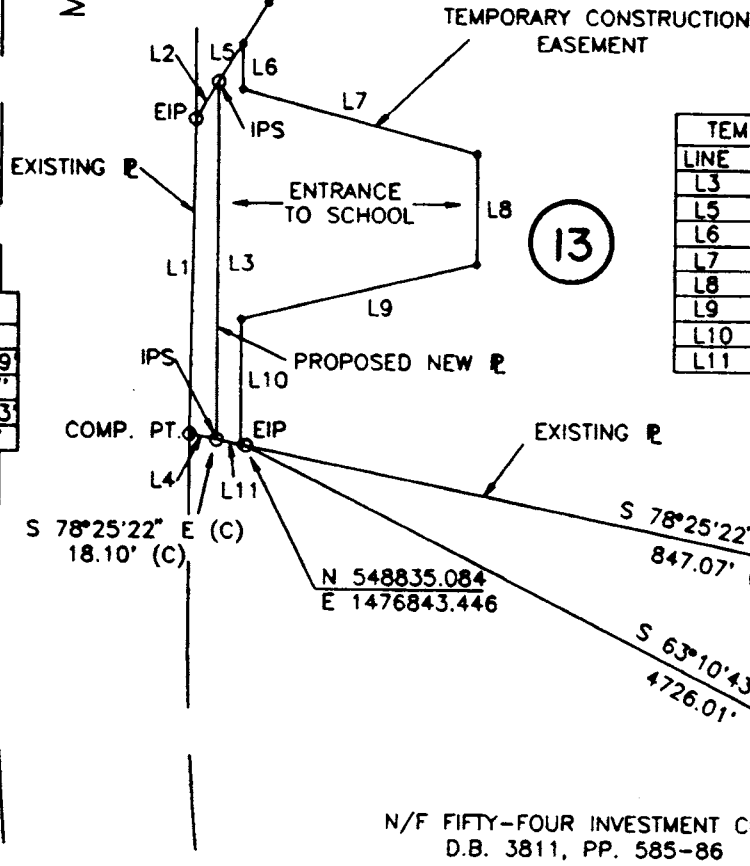

TEMP. CONST. EASEMENT		
LINE	BEARING	DIST.
L3	N 0°00'17" E	113.33'
L5	N 31°02'38" E	14.50'
L6	S 0°00'15" W	14.84'
L7	S 74°52'18" E	76.66'
L8	S 0°00'15" W	35.00'
L9	S 76°19'58" W	76.16'
L10	S 0°00'15" W	39.75'
L11	N 78°25'22" W	7.66'

I, Bradley Lloyd Hunter, certify that this plat was drawn under my supervision. This plat is a compilation of field and deed data and is NOT intended to be a boundary survey of the property shown.

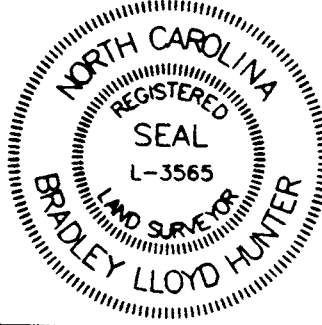

REFERENCES:

- 1) NCGS MONUMENTS "RANDY" AND "TAYLOR".
- 2) CHARLOTTE ENG. DEPT. R/W PLANS FOR PROPOSED MILTON RD. IMPROVEMENTS PREP. BY PBS&J, CHARLOTTE, DATED 10/25/93. (PARCEL #13)
- 3) D.B. 2210, PP. 191-94.
- 4) D.B. 2391, PP. 285-86.

NOTES:

- 1) EIP DENOTES EXISTING IRON PIPE
- 2) IPS DENOTES IRON PIPE SET.
- 3) ALL DISTANCES ARE HORIZONTAL GROUND.
- 4) AREAS BY COORDINATE COMPUTATION.
- 5) TOTAL PARCEL AREA BY DEED.
- 6) (C) DENOTES COMPUTED.
- 7) (F) DENOTES FIELD MEASUREMENT

Bradley Lloyd Hunter
Bradley Lloyd Hunter, NCRLS # L-3565

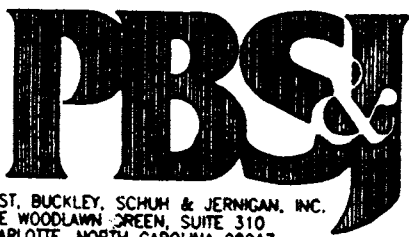

POST, BUCKLEY, SCHUH & JERNIGAN, INC.
ONE WOODLAWN GREEN, SUITE 310
CHARLOTTE, NORTH CAROLINA 28217



CHARLOTTE

ENGINEERING DEPARTMENT

REVISIONS	MILTON ROAD IMPROVEMENTS PROJECT NO. 512-89-062	JOB NO. 20-048.15
DRAWN BY: S.L.H.	PROPERTY OF CHARLOTTE-MECKLENBURG BOARD OF EDUCATION TAX MAP CODE 107-11-PARCEL 8 CITY OF CHARLOTTE, MECKLENBURG COUNTY, N.C.	DWG NO. ML113.DWG
CHECKED BY:		SHEET 1
SURVEY SUPERV.	DATE 12/1/93 SCALE 1" = 60'	OF 2

107-11-06