

CURVE DATA TABLE						
DESC.	DELTA	RADIUS	LENGTH	TANGENT	CHBRG	CHDIST
C1	5°25'27"	541.46'	51.26'	25.65'	S 36°07'11" E	51.24'
C2	4°12'22"	359.44'	26.39'	13.20'	N 35°29'23" W	26.38'

TEMP. CONST. EASEMENT		
LINE	BEARING	DIST.
L5	N 56°15'13" E	8.50'
L6	S 34°07'41" E	58.16'
L7	N 73°37'32" E	10.66'
L8	S 38°06'18" E	18.68'
L9	S 51°48'05" W	18.59'
C1	SEE TABLE	
L2	N 33°24'28" W	30.21'

NCGS MON. "RANDY"
N 546702.660
E 1481061.021

AREA ACQUIRED		
LINE	BEARING	DIST.
L1	N 56°15'13" E	1.50'
L2	S 33°24'28" E	30.21'
C1	SEE TABLE	
L3	S 51°48'05" W	2.98'
C2	SEE TABLE	
L4	N 33°24'29" W	55.28'

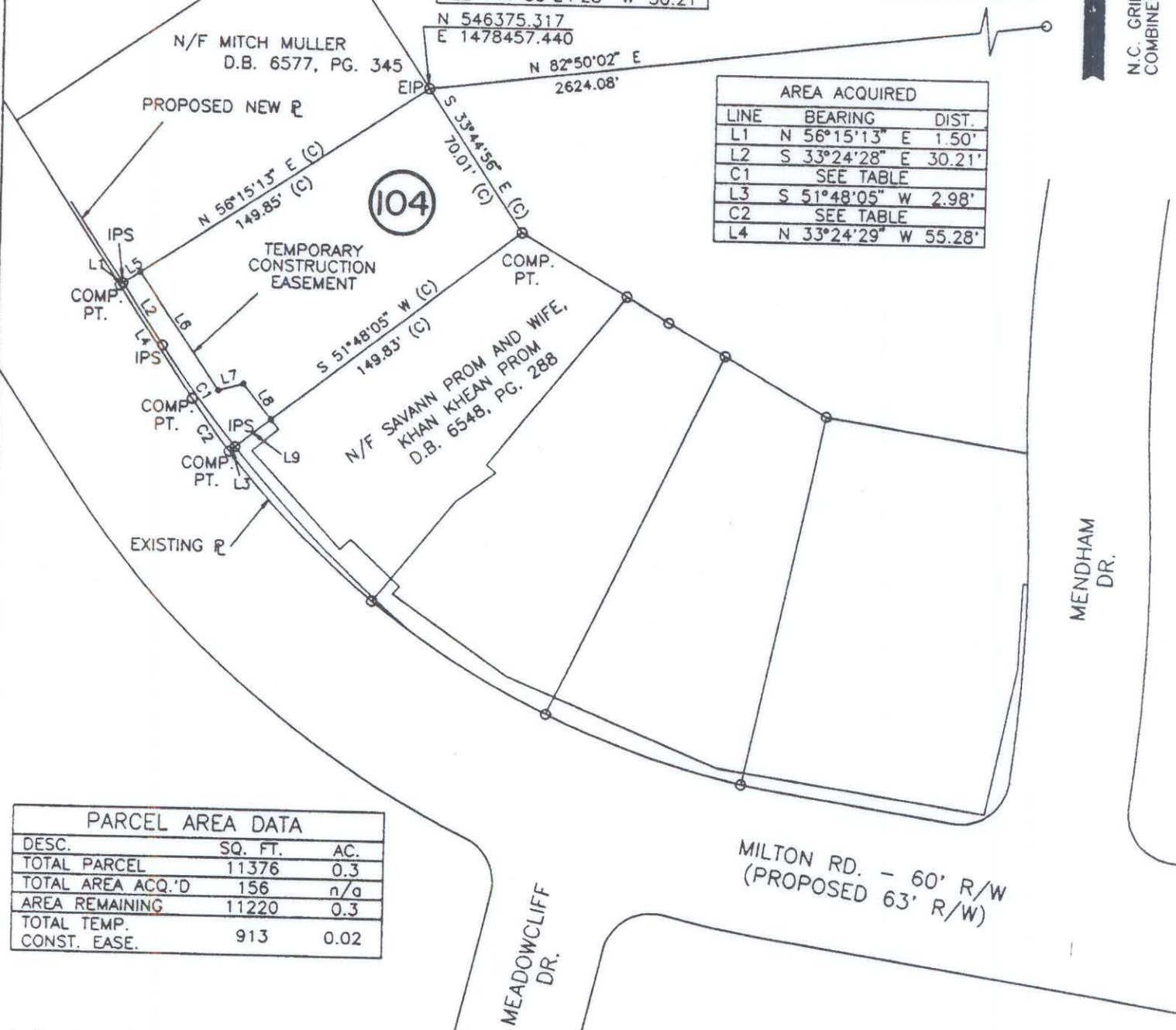

PARCEL AREA DATA		
DESC.	SQ. FT.	AC.
TOTAL PARCEL	11376	0.3
TOTAL AREA ACQ'D	156	n/a
AREA REMAINING	11220	0.3
TOTAL TEMP. CONST. EASE.	913	0.02

I, Bradley Lloyd Hunter, certify that this plat was drawn under my supervision. This plat is a compilation of field and deed data and is NOT intended to be a boundary survey of the property shown.

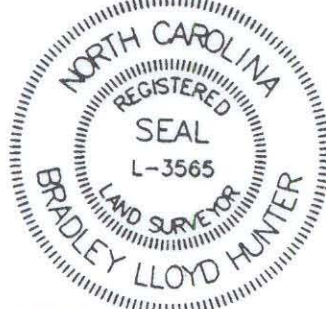

BLH
Bradley Lloyd Hunter, NCRLS # L-3565

- REFERENCES:
- 1) NCGS MONUMENTS "RANDY" AND "TAYLOR".
 - 2) CHARLOTTE ENG. DEPT. R/W PLANS FOR PROPOSED MILTON RD. IMPROVEMENTS PREP. BY PBS&J, CHARLOTTE, DATED 10\25\93. (PARCEL #104)
 - 3) D.B. 5867 PG. 803.
- NOTES:
- 1) EIP DENOTES EXISTING IRON PIPE
 - 2) IPS DENOTES IRON PIPE SET.
 - 3) ALL DISTANCES ARE HORIZONTAL GROUND.
 - 4) AREAS BY COORDINATE COMPUTATION.
 - 5) (C) DENOTES COMPUTED.
 - 6) (F) DENOTES FIELD MEASUREMENTS.

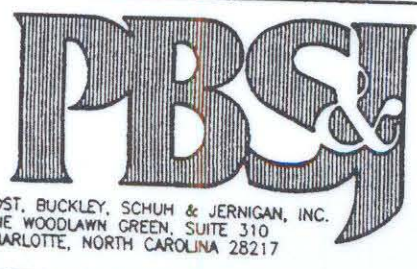

REVISIONS		JOB NO. 29-048.1	
		MILTON ROAD IMPROVEMENTS PROJECT NO. 512-89-062	
		DISG. NO. MIL1104.01	
DRAWN BY: B.L.H.		PROPERTY OF ERIC W. LITTLE AND WIFE, DIANE F. LITTLE	
CHECKED BY:		TAX MAP CODE 107-22-PARCEL 10	
SURVEY SUPERVISOR:		CITY OF CHARLOTTE, MECKLENBURG COUNTY, N.C.	
		DATE 2\22\94	SHEET 1 OF 1
		SCALE 1" = 60'	

107-022-10