

CURVE DATA TABLE						
DESC.	DELTA	RADIUS	LENGTH	TANGENT	CHBRG	CHDIST
C1	13°32'27"	359.44'	84.95'	42.67'	N 71°21'27" W	84.75'

TEMP. CONST. EASEMENT		
LINE	BEARING	DIST.
L1	N 25°12'49" E	7.80'
L2	S 67°26'29" E	72.17'
L3	S 81°34'37" E	11.45'
L4	S 11°43'48" W	4.89'
C1	SEE TABLE	

NCGS MON. "RANDY"
N 546702.660
E 1481061.021

N.C. GRID - N.A.D. 83
COMBINED SCALE FACTOR = .9998362

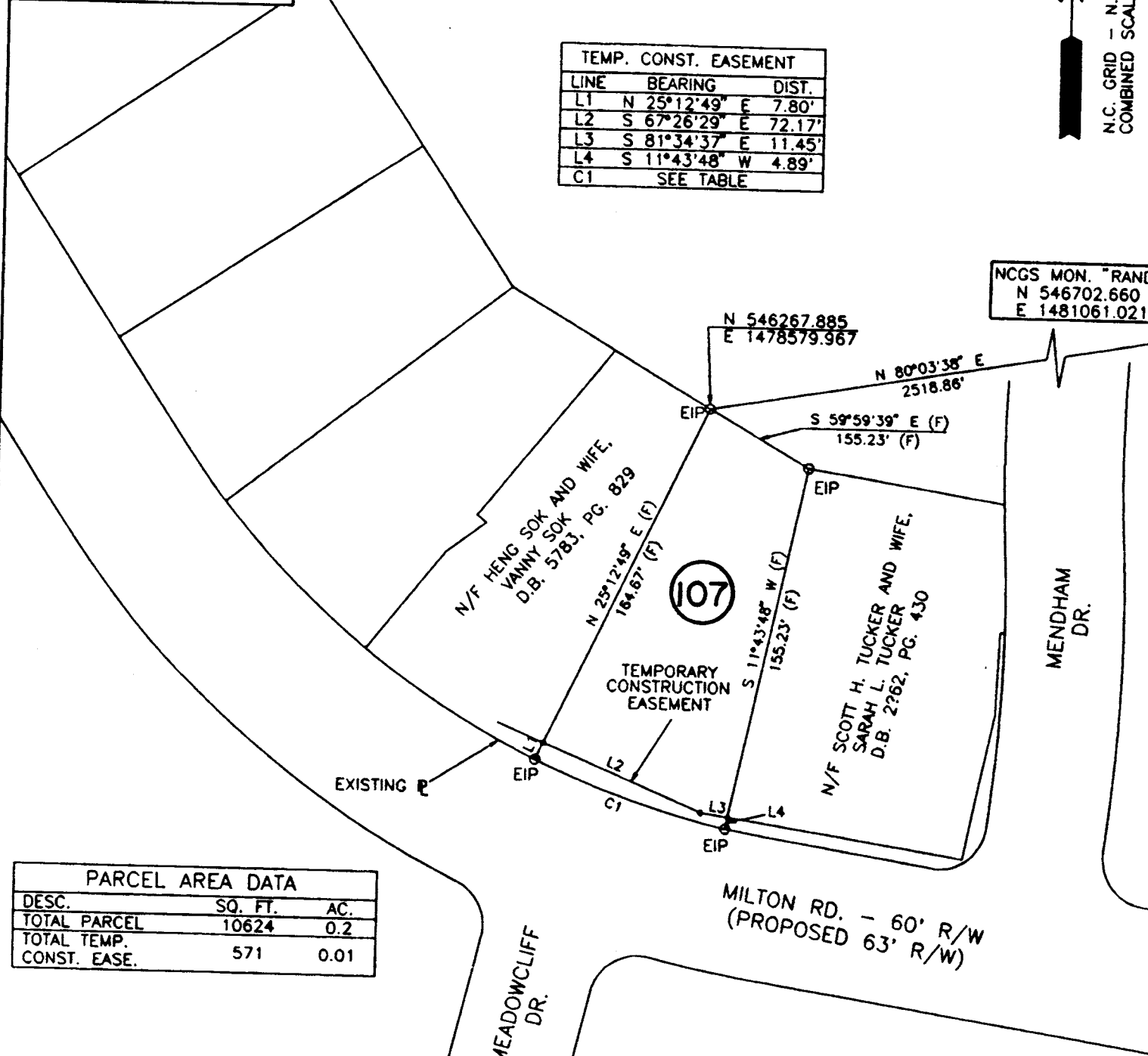
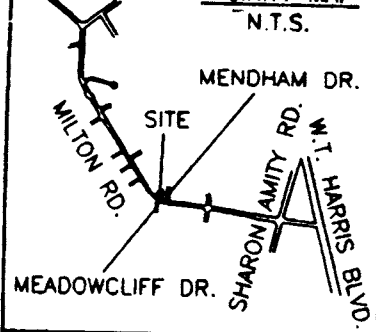

PARCEL AREA DATA		
DESC.	SQ. FT.	AC.
TOTAL PARCEL	10624	0.2
TOTAL TEMP. CONST. EASE.	571	0.01

I, Bradley Lloyd Hunter, certify that this plot was drawn under my supervision. This plot is a compilation of field and deed data and is NOT intended to be a boundary survey of the property shown.



Bradley Lloyd Hunter

Bradley Lloyd Hunter, NCRLS # L-3565

REFERENCES:

- 1) NCGS MONUMENTS "RANDY" AND "TAYLOR".
- 2) CHARLOTTE ENG. DEPT. R/W PLANS FOR PROPOSED MILTON RD. IMPROVEMENTS PREP. BY PBS&J, CHARLOTTE, DATED 10/25/93. (PARCEL #107)
- 3) D.B. 3054 PG. 120.

NOTES:

- 1) EIP DENOTES EXISTING IRON PIPE
- 2) IPS DENOTES IRON PIPE SET.
- 3) ALL DISTANCES ARE HORIZONTAL GROUND.
- 4) AREAS BY COORDINATE COMPUTATION.
- 5) (C) DENOTES COMPUTED.
- 6) (F) DENOTES FIELD MEASUREMENT.

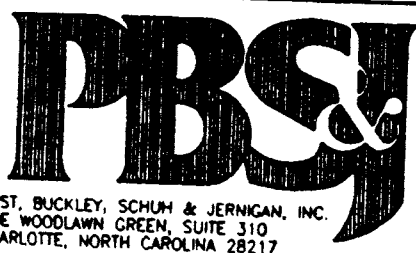

CHARLOTTE ENGINEERING DEPARTMENT		
MILTON ROAD IMPROVEMENTS PROJECT NO. 512-89-062		JOB NO. 29-048.15
PROPERTY OF HAROLD B. COMMANDER AND WIFE, MARY M. TAX MAP CODE 107-22-PARCEL 13 CITY OF CHARLOTTE, MECKLENBURG COUNTY, N.C.		DWG NO. ML107.DWG
DRAWN BY BLM	CHECKED BY	SHEET 1 OF 1
SURVEY SUPER.	DATE 2/22/94	SCALE 1" = 60'

107-022-13