

I, RICHARD C. TANNER, CERTIFY THAT THIS PLAT WAS PREPARED UNDER MY SUPERVISION AND THAT THE PLAT WAS PREPARED FOR THE PURPOSE OF ACQUISITION AND EASEMENTS ONLY, AND IS NOT INTENDED TO BE A BOUNDARY SURVEY OF PROPERTY SHOWN.

*Richard C. Tanner* 4/10/13  
 RICHARD C. TANNER, NC PLS L-4788 DATE

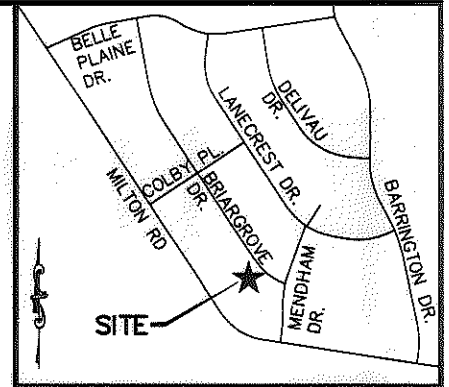
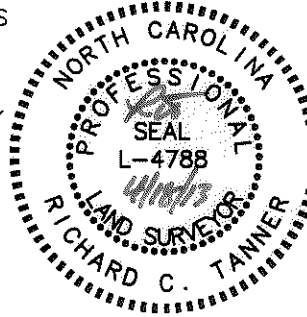

VICINITY MAP (NOT TO SCALE)

State of North Carolina  
 County of Mecklenburg

I, \_\_\_\_\_, Review Officer of Mecklenburg County, certify that the map or plat to which this certification is affixed meets all statutory requirements for recording.

Review Officer \_\_\_\_\_ Date \_\_\_\_\_

LINE TABLE		
LINE	BEARING	DISTANCE
L1	N54°40'24"E	21.87'
L2	N54°40'24"E	2.01'
L3	S43°53'39"W	2.04'
L4	S43°53'39"W	17.90'
L5	N43°45'01"W	79.12'

CURVE TABLE				
CURVE	LENGTH	RADIUS	CHORD	BEARING
C1	75.00'	415.18'	74.90'	S40°55'49"E
C2	75.38'	417.77'	75.28'	S40°54'05"E

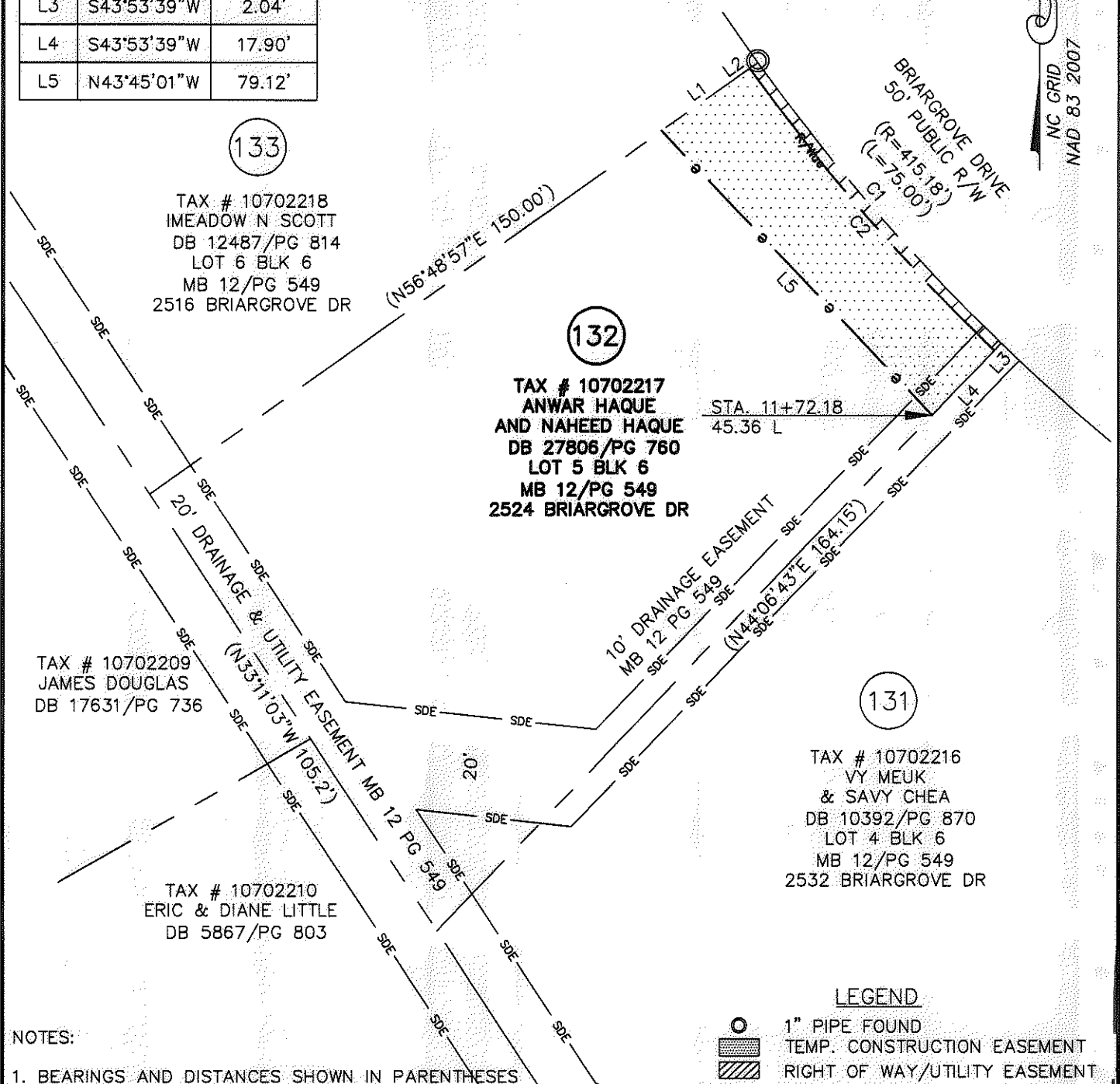

- NOTES:
1. BEARINGS AND DISTANCES SHOWN IN PARENTHESES ARE BASED ON RECORDED INFORMATION.
  2. TOTAL AREA: 13,955 SQ.FT.
  3. TEMP. CONST. EASEMENT: 1,442 SQ.FT.
  4. TEMP. CONST. EASEMENT IN SDE: 89 SQ.FT.
  5. RIGHT OF WAY/UTILITY EASEMENT: 152 SQ.FT.
  6. RIGHT OF WAY/UTILITY EASEMENT IN SDE: 10 SQ.FT.
  7. AREA REMAINING: 13,955 SQ.FT.

PREPARED BY:  
 STEWART ENGINEERING, INC  
 200 S. COLLEGE ST. SUITE 720  
 CHARLOTTE, NC 28202  
 704-334-7925  
 FIRM #C-1051

**LEGEND**

- 1" PIPE FOUND
- TEMP. CONSTRUCTION EASEMENT
- RIGHT OF WAY/UTILITY EASEMENT

CHARLOTTE ENGINEERING & PROPERTY MGMT.		
REVISIONS	<b>HOPE VALLEY / OAK FOREST NEIGHBORHOOD IMPROVEMENT PROJECT</b>	JOB NO. 512-08-05
		FILE NO. 28066.01
PROPERTY ACQUISITION <b>ANWAR HAQUE AND NAHEED HAQUE</b>		SHEET 1
CHARLOTTE, MECKLENBURG CO., NC		OF 1
DRAWN BY: RCT	CHECKED BY RCT	SURVEY SUPVR. RCT
DATE 05-30-12		

ACQUISITION BY DB 28733 PG 948-952