

VICINITY MAP
N.T.S.

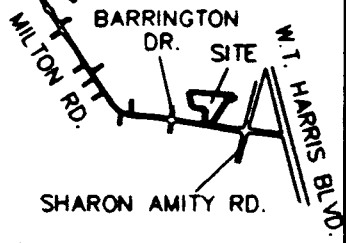

PARCEL AREA DATA		
DESC.	SQ. FT.	AC.
TOTAL PARCEL	382457	8.8
TOTAL AREA ACQ'D	1091	0.03
AREA REMAINING	381366	8.8
TOTAL TEMP. CONST. EASE.	1607	0.04



N.C. GRID - N.A.D. 83
COMBINED SCALE FACTOR = .9998362

NCGS MON. "RANDY"
N 546702.660
E 1481061.021

TEMP. CONST. EASEMENT		
LINE	BEARING	DIST.
L5	N 8°42'23" E	11.50'
L6	S 81°12'19" E	134.59'
L7	N 8°47'41" E	10.00'
L8	S 81°12'19" E	8.06'
L9	S 35°07'22" W	23.99'
L2	N 81°12'19" W	131.99'

AREA ACQUIRED		
LINE	BEARING	DIST.
L1	N 8°42'23" E	8.50'
L2	S 81°12'19" E	131.99'
L3	S 35°07'22" W	9.25'
L4	N 81°18'01" W	127.88'

N/F DUKE POWER COMPANY
D.B. 1817, PG. 427

N/F C.A. AUSTIN
D.B. 5523, PG. 507

117

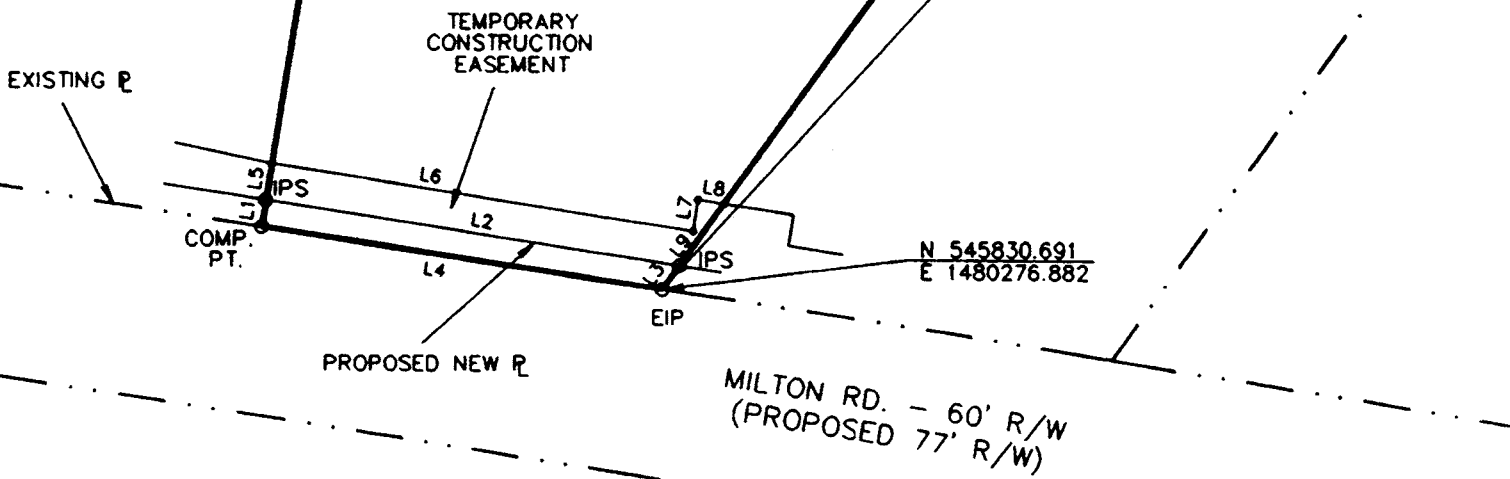

I, R. A. Hathaway, certify that this plot was drawn under my supervision. This plot is a compilation of field and deed data and is NOT intended to be a boundary survey of the property shown.

- REFERENCES:
- 1) NCGS MONUMENTS "RANDY" AND "TAYLOR".
 - 2) CHARLOTTE ENG. DEPT. R/W PLANS FOR PROPOSED MILTON RD. IMPROVEMENTS PREP. BY PBS&J, CHARLOTTE, DATED 10/25/93. (PARCEL #117)
 - 3) D.B. 3772, PG. 141.
- NOTES:
- 1) EIP DENOTES EXISTING IRON PIPE
 - 2) IPS DENOTES IRON PIPE SET.
 - 3) ALL DISTANCES ARE HORIZONTAL GROUND.
 - 4) AREAS BY COORDINATE COMPUTATION.
 - 5) PARCEL AREA BY DEED.
 - 6) (C) DENOTES COMPUTED.
 - 7) (F) DENOTES FIELD MEASUREMENT.

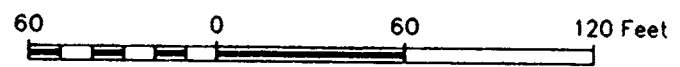

R. A. Hathaway
R. A. Hathaway, NCRLS # L-1263

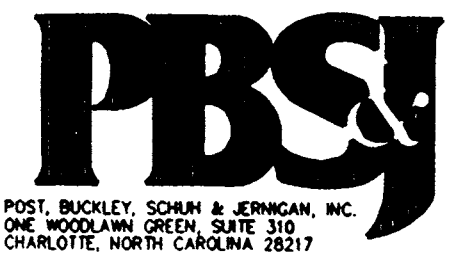

CHARLOTTE ENGINEERING DEPARTMENT		JOB NO.
REVISIONS	MILTON ROAD IMPROVEMENTS PROJECT NO. 512-89-062	28-049.15
1) 4/14/98		DWG NO.
		ML1117.DWG
DRAWN BY B.L.R.	PROPERTY OF THE SALVATION ARMY	SHEET
CHECKED BY D.S.L.	TAX MAP CODE 107-031-PARCEL 2	1
	CITY OF CHARLOTTE, MECKLENBURG COUNTY, N.C.	OF
SURVEY SUPERVISOR	DATE 3/9/94	2
	SCALE 1" = 60'	

107-031-02