

9998362  
 N.C. GRID - N.A.D. 83  
 SCALE FACTOR =  
 COMBINED

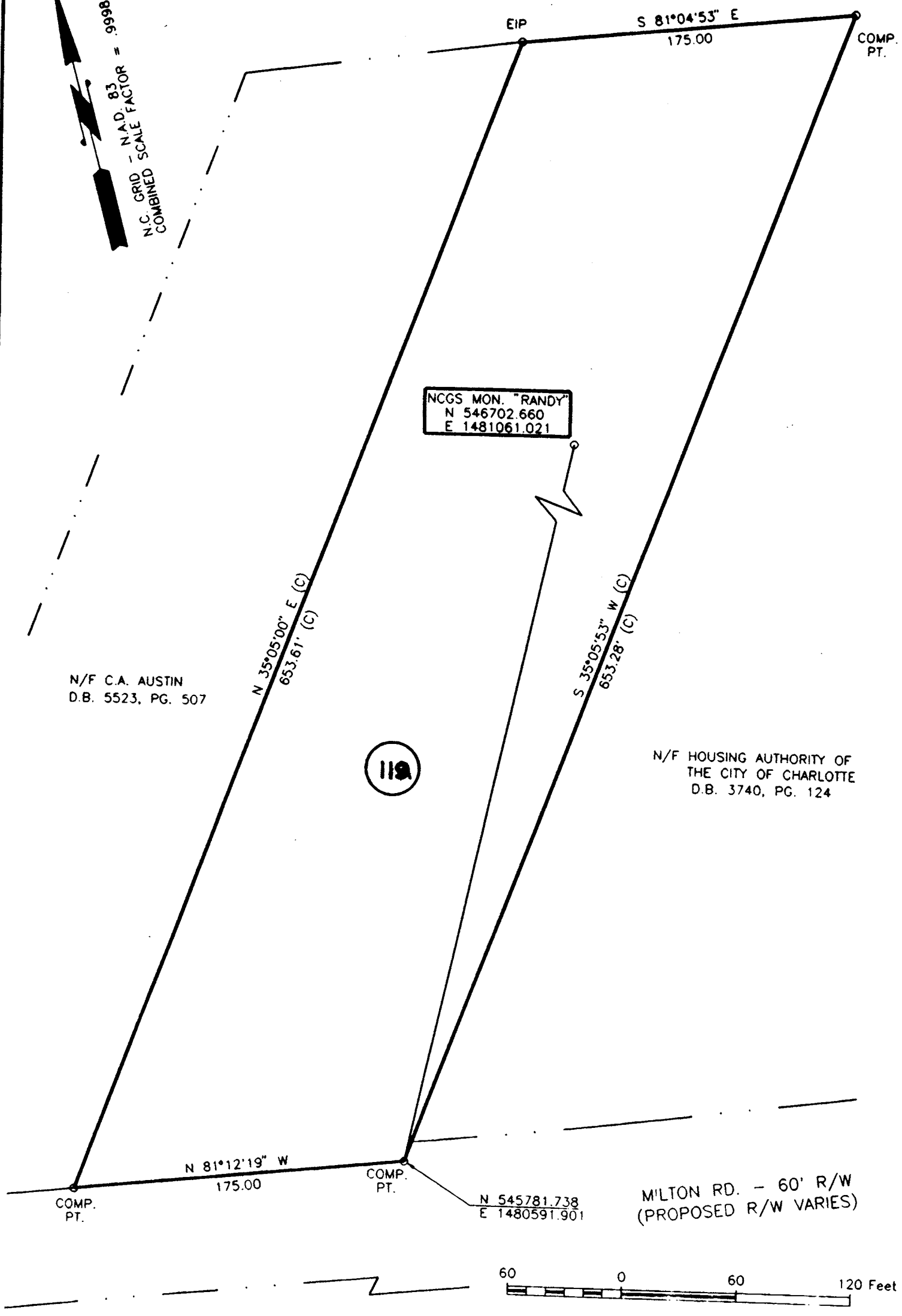

N/F C.A. AUSTIN  
 D.B. 5523, PG. 507

NCGS MON. "RANDY"  
 N 546702.660  
 E 1481061.021

119

N/F HOUSING AUTHORITY OF  
 THE CITY OF CHARLOTTE  
 D.B. 3740, PG. 124

MILTON RD. - 60' R/W  
 (PROPOSED R/W VARIES)

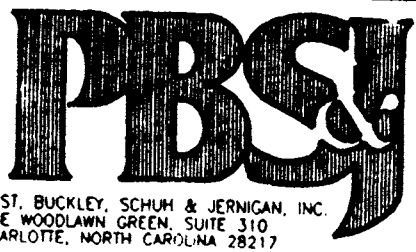

POST, BUCKLEY, SCHUM & JERNIGAN, INC.  
 ONE WOODLAWN GREEN, SUITE 310  
 CHARLOTTE, NORTH CAROLINA 28217

TOTAL BOUNDARY

107-031-04

 CHARLOTTE ENGINEERING DEPARTMENT		JOB NO 28-048.15
REVISIONS	MILTON ROAD IMPROVEMENTS PROJECT NO. 512-89-062	DWG NO 111198.2
DRAWN BY B.L.H. CHECKED BY	PROPERTY OF C.A. AUSTIN TAX MAP CODE 107-031-PARCEL 4 CITY OF CHARLOTTE, MECKLENBURG COUNTY, N.C.	SHEET 2 OF