

I, DAVID H. SNIDER, CERTIFY THAT THIS PLAT WAS PREPARED UNDER MY SUPERVISION AND THAT THE PLAT WAS PREPARED FOR THE PURPOSE OF ACQUISITION AND EASEMENTS ONLY, AND IS NOT INTENDED TO BE A BOUNDARY SURVEY OF PROPERTY SHOWN.

David H. Snider 9/14/11
 DAVID H. SNIDER, NC P.L.S. L-2942 DATE
 STATE OF NORTH CAROLINA
 COUNTY OF MECKLENBURG

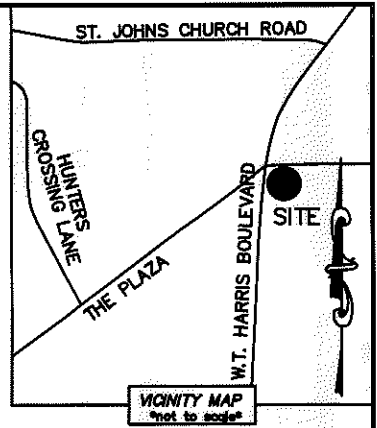
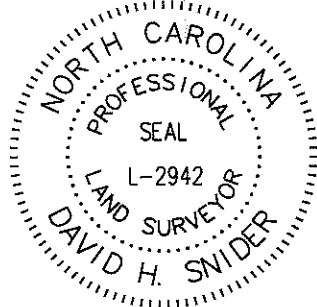

I, _____, REVIEW OFFICER OF MECKLENBURG COUNTY, CERTIFY THAT THE MAP OR PLAT TO WHICH THIS CERTIFICATION IS AFFIXED MEETS ALL STATUTORY REQUIREMENTS FOR RECORDING.

REVIEW OFFICER _____ DATE _____

LINE TABLE		
LINE	LENGTH	BEARING
L1	12.01'	N 78°34'22" E
L2	3.14'	N 01°21'13" W
L3	8.04'	N 01°21'13" W

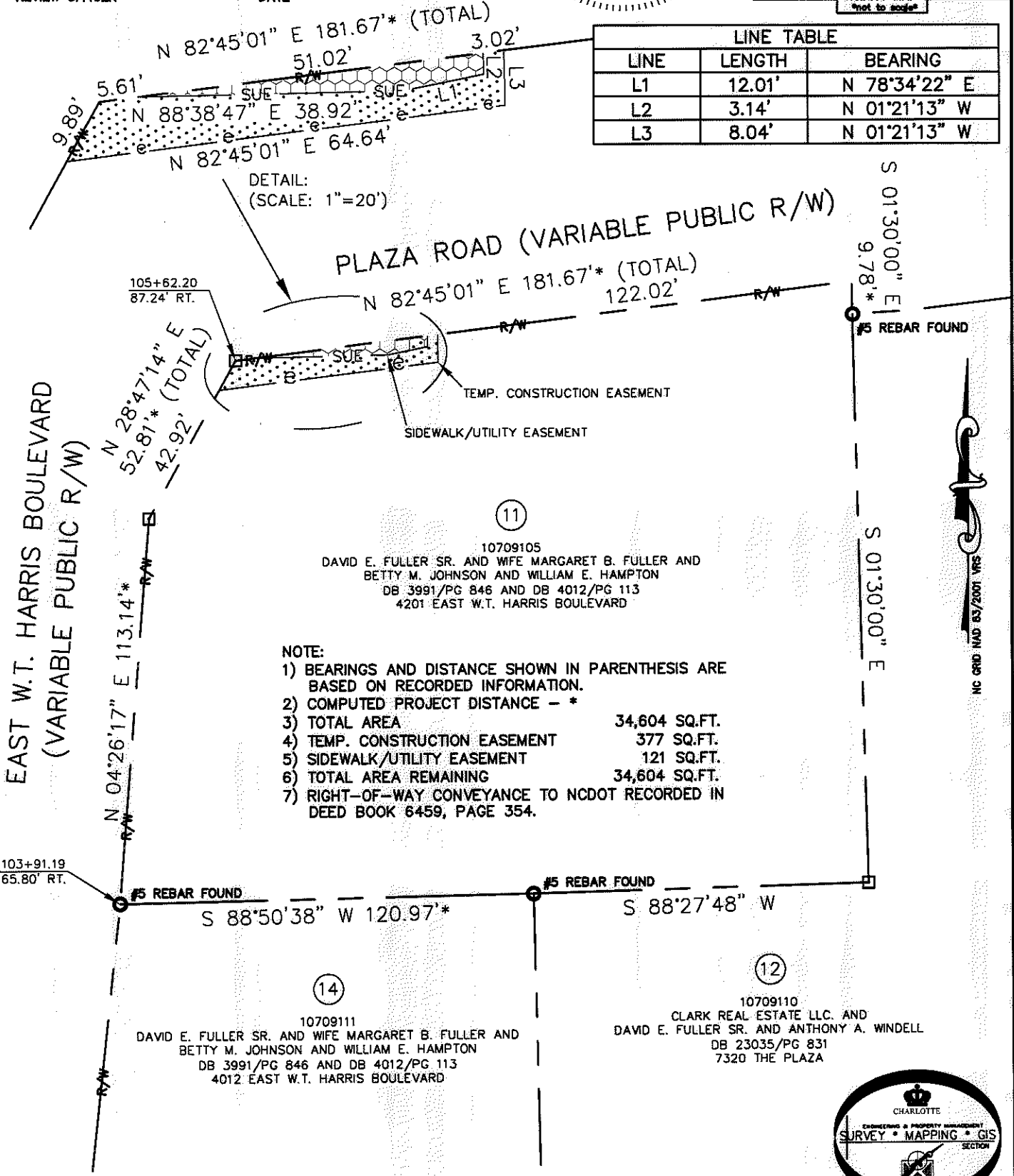

NOTE:

- 1) BEARINGS AND DISTANCE SHOWN IN PARENTHESIS ARE BASED ON RECORDED INFORMATION.
- 2) COMPUTED PROJECT DISTANCE - *
- 3) TOTAL AREA 34,604 SQ.FT.
- 4) TEMP. CONSTRUCTION EASEMENT 377 SQ.FT.
- 5) SIDEWALK/UTILITY EASEMENT 121 SQ.FT.
- 6) TOTAL AREA REMAINING 34,604 SQ.FT.
- 7) RIGHT-OF-WAY CONVEYANCE TO NCDOT RECORDED IN DEED BOOK 6459, PAGE 354.

LEGEND

- REBAR OR IRON PIN FOUND
- COMPUTED POINT
- PROPERTY LINES
- EXISTING RIGHT-OF-WAY
- SIDEWALK/UTILITY EASEMENT
- TEMP. CONSTRUCTION EASEMENT
- TEMP. CONSTRUCTION EASEMENT
- SIDEWALK/UTILITY EASEMENT

PREPARED BY:
 CITY OF CHARLOTTE
 ENGINEERING & PROPERTY MANAGEMENT
 600 EAST FOURTH STREET
 CHARLOTTE, NC 28202
 704-336-2291

CHARLOTTE ENGINEERING & PROPERTY MANAGEMENT

REVISIONS 09/14/11-correct distance in the detail and table. SCALE 1"=40' DRAWN BY LG DATE	WT HARRIS & THE PLAZA INTERSECTION PROJECT PROPERTY ACQUISITION OWNERS: DAVID E. FULLER SR. AND WIFE MARGARET B. FULLER AND BETTY M. JOHNSON AND WILLIAM E. HAMPTON CHARLOTTE, MECKLENBURG CO., NC CHECKED BY DHS SURVEY SUPVR. <i>DHS</i>	JOB NO. 512-08-010 FILE NO. 107-091-05 SHEET 1 OF 1
---	--	---

K:\AUTOCAD\EN_SU-LD4\208010\DWG\WT HARRIS AND THE PLAZA PLATS.DWG

ACQUISITION BY DB 28189 PG 274