

I, DAVID H. SNIDER, CERTIFY THAT THIS PLAT WAS PREPARED UNDER MY SUPERVISION AND THAT THE PLAT WAS PREPARED FOR THE PURPOSE OF ACQUISITION AND EASEMENTS ONLY, AND IS NOT INTENDED TO BE A BOUNDARY SURVEY OF PROPERTY SHOWN.

David H. Snider 2/2/11
 DAVID H. SNIDER, NC P.L.S. L-2942 DATE
 STATE OF NORTH CAROLINA
 COUNTY OF MECKLENBURG

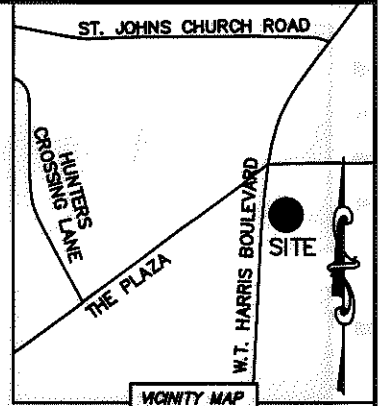
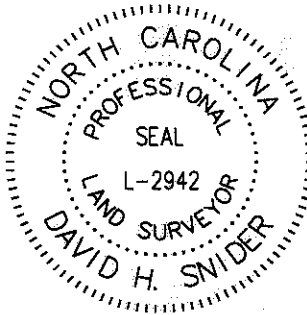

REVIEW OFFICER OF MECKLENBURG COUNTY, CERTIFY THAT THE MAP OR PLAT TO WHICH THIS CERTIFICATION IS AFFIXED MEETS ALL STATUTORY REQUIREMENTS FOR RECORDING.

REVIEW OFFICER _____ DATE _____

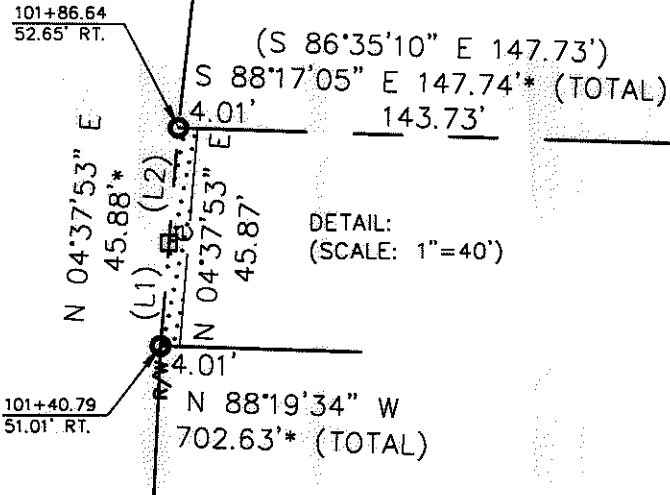

LINE TABLE		
LINE	LENGTH	BEARING
(L1)	(24.40')	(N 04°34'27" E)
(L2)	(21.65')	(N 07°42'43" E)
(L3)	(210.72')	(N 00°30'00" E)
L4	210.66'*	N 01°11'14" E
(L5)	(99.27')	(S 89°30'00" E)
L6	98.12'*	N 88°27'48" E
(L7)	(177.00')	(N 00°30'00" E)
L8	167.22'*	N 01°30'00" W
L9	17.26'	N 86°07'39" E
L10	85.16'	N 82°56'06" E

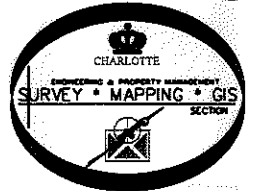

PLAZA ROAD (VARIABLE PUBLIC R/W)

(S 89°30'00" E 450.77')
 N 88°28'57" E 350.93'

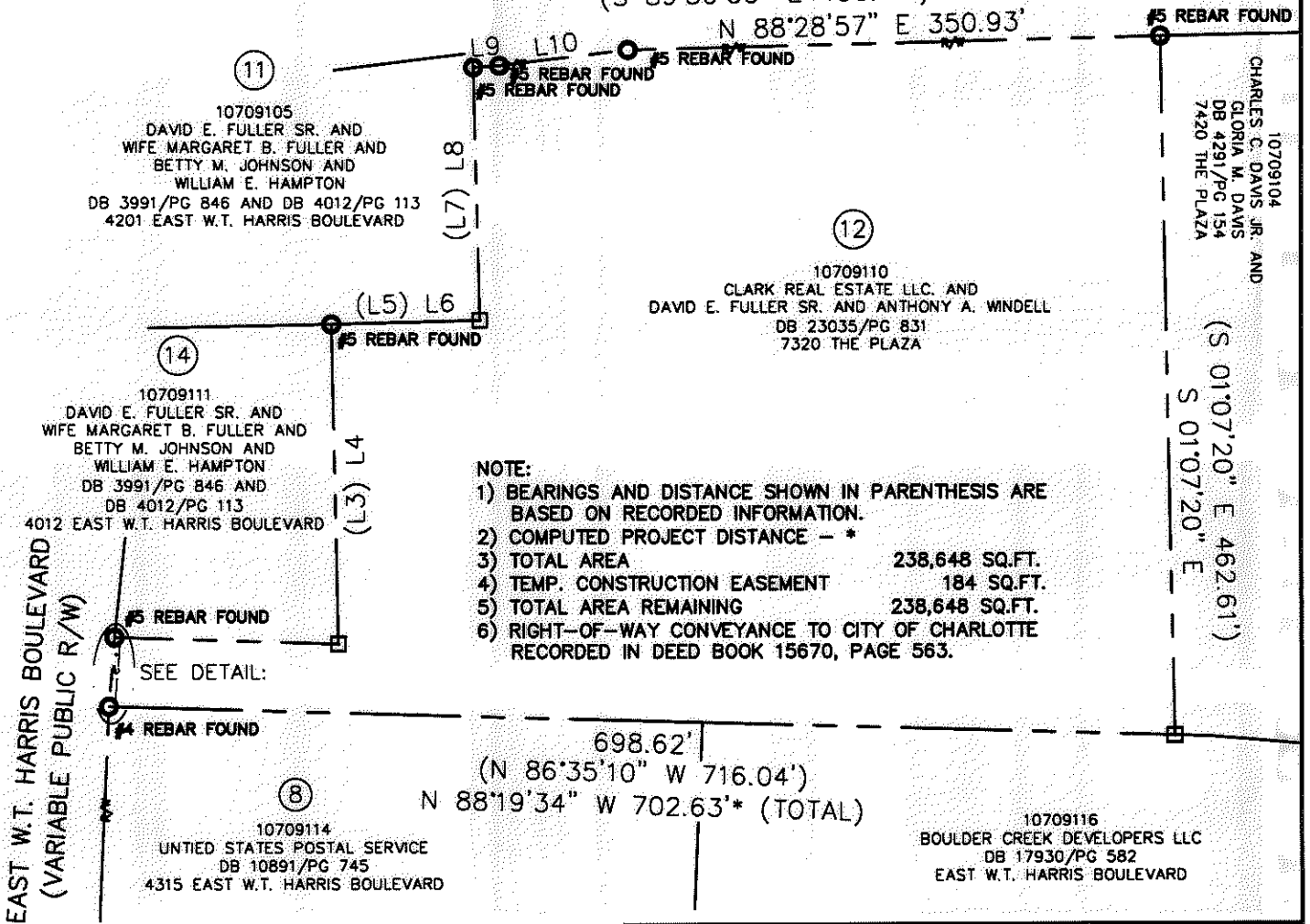

LEGEND

- REBAR OR IRON PIN FOUND
- COMPUTED POINT
- PROPERTY LINES
- EXISTING RIGHT-OF-WAY
- TEMP. CONSTRUCTION EASEMENT
- TEMP. CONSTRUCTION EASEMENT

PREPARED BY:
 CITY OF CHARLOTTE
 ENGINEERING & PROPERTY MANAGEMENT
 600 EAST FOURTH STREET
 CHARLOTTE, NC 28202
 704-336-2291

CHARLOTTE ENGINEERING & PROPERTY MANAGEMENT		
REVISIONS	WT HARRIS & THE PLAZA INTERSECTION PROJECT	JOB NO. 512-08-010
		FILE NO. 107-091-10
	PROPERTY ACQUISITION	SHEET 1
	OWNERS: CLARK REAL ESTATE LLC. AND DAVID E. FULLER SR. AND ANTHONY A. WINDELL	OF 1
DRAWN BY LG	CHARLOTTE, MECKLENBURG CO., NC	
DATE	CHECKED BY DHS SURVEY SUPVR. <i>DHS</i>	
K:\AUTOCAD\EN_SU-LD4\208010\DWG\WT HARRIS AND THE PLAZA PLATS.DWG		

ACQUISITION BY DB 26691 PG 495 - 503