

NAD 83 (NSRS2007)
 COORDINATES
 N 551761.94
 E 1482277.35

NORTHSIDE CHURCH OF CHRIST OF CHARLOTTE
 TAX CODE: 107-091-13
 DB 8018 PG 380
 4435 W.T. HARRIS BLVD.

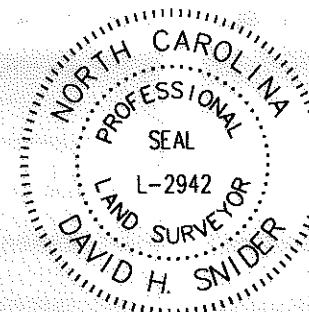

I, DAVID H. SNIDER, CERTIFY THAT THIS PLAT WAS PREPARED UNDER MY SUPERVISION AND THAT THE PLAT WAS PREPARED FOR THE PURPOSE OF EASEMENTS ONLY, AND IS NOT INTENDED TO BE A BOUNDARY SURVEY OF PROPERTY SHOWN.

David H. Snider 11/11/09
 DAVID H. SNIDER, NC P.L.S. L-2942 DATE

State of North Carolina
 County of Mecklenburg
 Review Officer of Mecklenburg County, certify that the map or plat to which this certification is affixed meets all statutory requirements for recording.

Review Officer _____ Date _____

BETHEL KOREAN BAPTIST CHURCH
 TAX CODE: 107-102-12
 DB 11107 PG 191
 (LESS DB 17661 PG 698
 MB 41 PG 870)
 7121 DELTA LAKE DRIVE



- NOTE:
- 1) BEARINGS AND DISTANCES SHOWN IN PARENTHESES ARE BASED ON RECORDED MAP INFORMATION.
 - 2) TOTAL AREA 177,238 SQ.FT.
 - 3) TEMP. CONSTRUCTION EASEMENT 1,507 SQ.FT.
 - 4) STORM DRAINAGE EASEMENT 823 SQ.FT.
 - 5) SIDEWALK EASEMENT 4,957 SQ.FT.
 - 6) AREA REMAINING 177,238 SQ.FT.

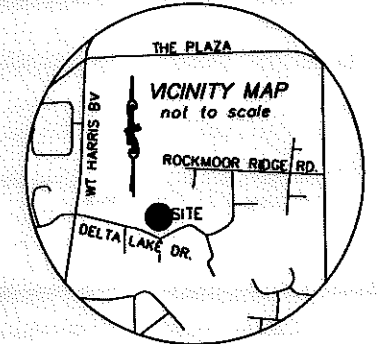

HERON'S POND HOMEOWNERS ASSOCIATIONS INC.
 TAX CODE: 107-092-58
 DB 21833 PG 898

CURVE TABLE				
CURVE	LENGTH	RADIUS	CHORD	CHORD BEARING
C12	21.98	20.50	20.94	S71°51'45"W
C13	18.12	22.00	17.61	N53°49'32"W

LINE TABLE		
LINE	LENGTH	BEARING
L40	98.75	S77°25'16"E
L41	13.82	S30°13'47"E

LEGEND

- IRON PIN FOUND (circle with dot)
- CALCULATED POINT (solid circle)
- TEMP. CONSTRUCTION EASEMENT (diagonal hatching)
- SIDEWALK EASEMENT (cross-hatching)
- STORM DRAINAGE EASEMENT (stippled)
- LINES SURVEYED (solid line)
- LINES NOT SURVEYED (dashed line)

VETNAMESE CHRISTIAN ASSEMBLY OF GOD
 TAX CODE: 107-102-15
 DB 6521 PG 838
 MB 23 PG 953
 4535 EAST W.T.HARRIS BLVD.

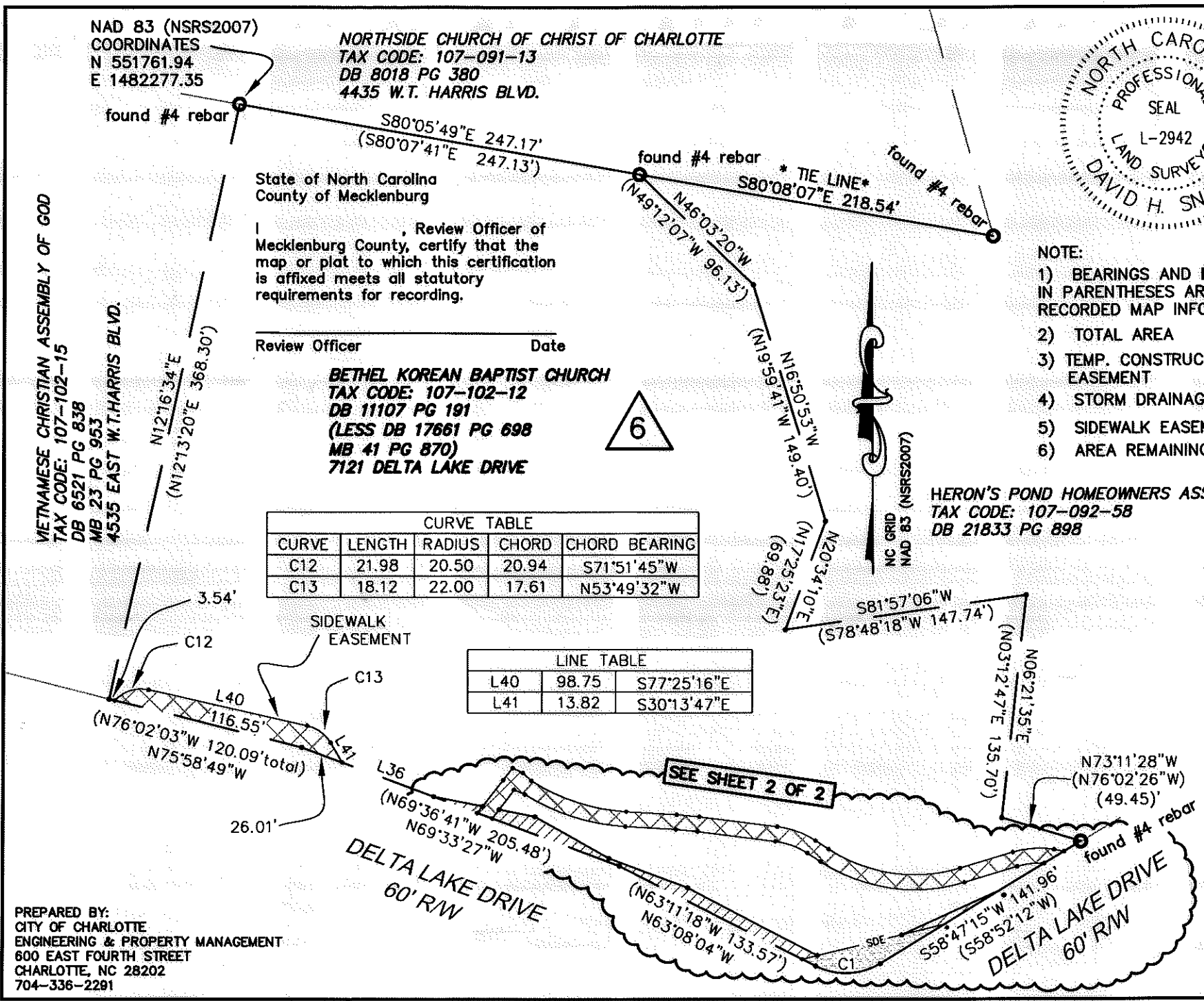

PREPARED BY:
 CITY OF CHARLOTTE
 ENGINEERING & PROPERTY MANAGEMENT
 600 EAST FOURTH STREET
 CHARLOTTE, NC 28202
 704-336-2291

CHARLOTTE ENGINEERING & PROPERTY MANAGEMENT

DELTA LAKE NIP

OWNER: **BETHEL KOREAN BAPTIST CHURCH**
 TAX CODE: 107-102-12
 CHARLOTTE, MECKLENBURG CO., NC

REVISIONS: _____

SCALE: 1" = 80'

DRAWN BY: G.F. CHECKED BY: _____ SURVEY SUPV. *DS*

DATE: _____

JOB NO. 512-07-085
 FILE NO. LAN #207065
 SHEET 1 OF 2

K:\AUTOCAD\en_su-ld4\lan.207065\PLAT MAPS and THERE INFORMATION\Plat-06

ACQUISITION BY DB 26813 PG 274

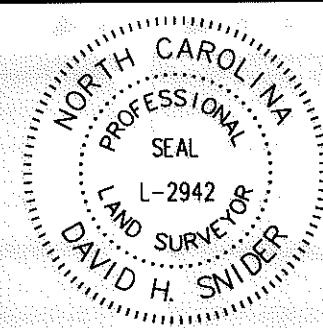

I, DAVID H. SNIDER, CERTIFY THAT THIS PLAT WAS PREPARED UNDER MY SUPERVISION AND THAT THE PLAT WAS PREPARED FOR THE PURPOSE OF EASEMENTS ONLY, AND IS NOT INTENDED TO BE A BOUNDARY SURVEY OF PROPERTY SHOWN.

David H. Snider 11/11/09
 DAVID H. SNIDER, NC P.L.S. L-2942 DATE

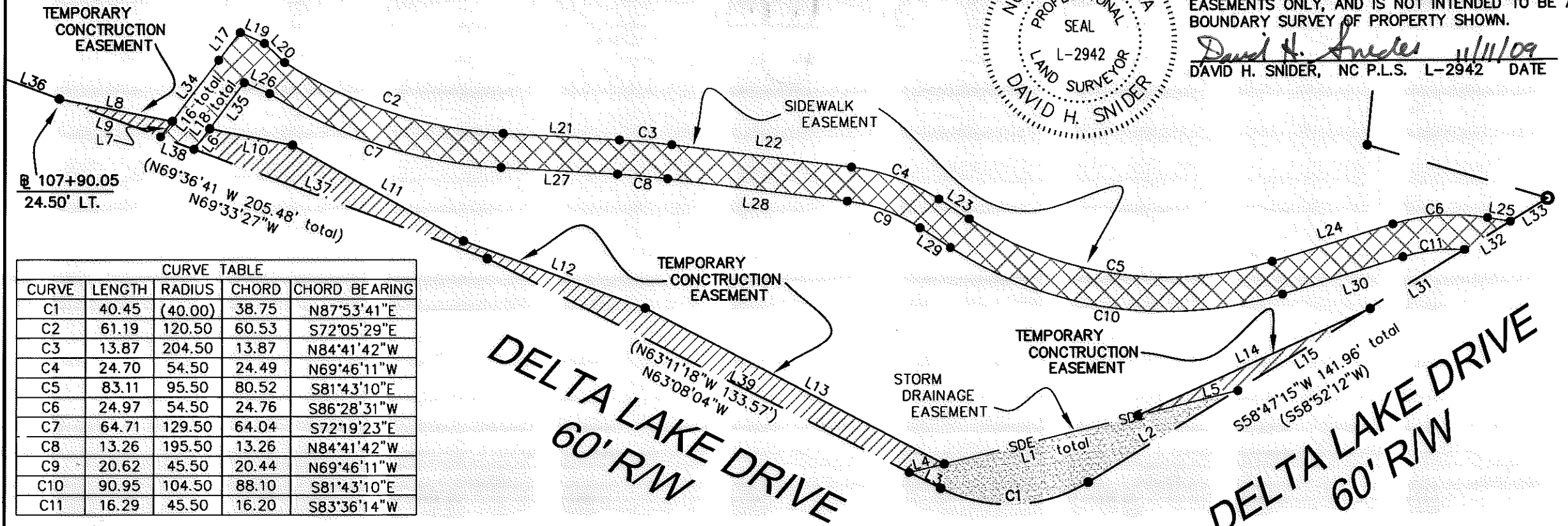

CURVE TABLE				
CURVE	LENGTH	RADIUS	CHORD	CHORD BEARING
C1	40.45	(40.00)	38.75	N87°53'41"E
C2	61.19	120.50	60.53	S72°05'29"E
C3	13.87	204.50	13.87	N84°41'42"W
C4	24.70	54.50	24.49	N69°46'11"W
C5	83.11	95.50	80.52	S81°43'10"E
C6	24.97	54.50	24.76	S86°28'31"W
C7	64.71	129.50	64.04	S72°19'23"E
C8	13.26	195.50	13.26	N84°41'42"W
C9	20.62	45.50	20.44	N69°46'11"W
C10	90.95	104.50	88.10	S81°43'10"E
C11	16.29	45.50	16.20	S83°36'14"W

LINE TABLE		
LINE	LENGTH	BEARING
L1	88.32	N76°21'10"E
L2	45.48	N58°47'15"E
L3	9.19	S63°08'04"E
L4	9.39	N76°21'10"E
L5	26.55	N76°21'10"E
L6	6.76	N37°06'51"E
L7	5.10	N37°23'26"E
L8	30.27	S78°49'53"E
L9	28.39	N69°33'27"W
L10	22.13	S78°47'42"E
L11	51.67	S60°47'40"E
L12	51.03	S69°41'39"E
L13	88.52	S62°27'57"E

LINE	LENGTH	BEARING
L14	65.63	N65°47'57"E
L15	39.83	N58°47'15"E
L16	25.21	N37°23'26"E
L17	9.22	N38°25'02"E
L18	21.88	N37°06'51"E
L19	6.84	S65°36'07"E
L20	7.28	S46°45'12"E
L21	30.78	S86°38'16"E
L22	47.59	S82°45'08"E
L23	9.52	S56°47'14"E
L24	33.48	N73°20'53"E
L25	6.13	S80°23'51"E
L26	7.17	S66°29'24"E

LINE	LENGTH	BEARING
L27	30.78	S86°38'16"E
L28	47.59	S82°45'08"E
L29	9.52	S56°47'14"E
L30	33.48	N73°20'53"E
L31	30.92	N58°47'15"E
L32	14.12	N58°47'15"E
L33	11.62	N58°47'15"E
L34	20.13	N37°23'26"E
L35	15.12	N37°06'51"E
L36	59.31	S69°33'27"E
L37	82.34	N69°33'27"W
L38	9.43	N69°33'27"W
L39	124.38	N63°08'04"W



PREPARED BY:
 CITY OF CHARLOTTE
 ENGINEERING &
 PROPERTY MANAGEMENT
 600 EAST FOURTH STREET
 CHARLOTTE, NC 28202
 704-336-2291

		CHARLOTTE ENGINEERING & PROPERTY MANAGEMENT	
REVISIONS		DELTA LAKE NIP	
SCALE N.T.S.		OWNER: BETHEL KOREAN BAPTIST CHURCH TAX CODE: 107-102-12 CHARLOTTE, MECKLENBURG CO., NC	
DRAWN BY G.F.		JOB NO. 512-07-085	
DATE		FILE NO. LAN #207065	
CHECKED BY		SHEET 2 OF 2	
SURVEY SUPVR. <i>DM</i>		DATE	
K:\AUTOCAD\en_su-ld4\lan.207065\PLAT MAPS and THERE INFORMATION\Plat-06			

ACQUISITION BY DR 26813 PG 274