

State of North Carolina
County of Mecklenburg

I, _____, Review Officer of Mecklenburg County, certify that the map or plat to which this certification is affixed meets all statutory requirements for recording.

Review Officer _____ Date _____

WILLIAM M. and ETHEL BIGGERS CARLISLE
TAX CODE: 107-122-12
DB 14166 PG 137
7715 MICHAEL DRIVE



(S56°35'00"W 233.60')
S55°43'43"W 231.21' total



217+10.00-L2-
55.00' LT.

temporary construction easement

LINE	LENGTH	BEARING
L1	25.88	S41°35'14"E
L2	7.49	N55°43'43"E
L3	2.55	S02°13'32"W
L4	20.53	S43°30'07"E
L5	2.82	S36°20'47"E
L6	6.10	S50°41'23"W
L7	147.36	S41°35'14"E
L8	19.94	S40°03'45"E
L9	25.37	S26°46'24"W

ELINOR MOORHEAD HENDRICK
TAX CODE: 107-122-13
DB 18678 PG 556
7725 MICHAEL DRIVE

KRISTINA M. PEARSON
TAX CODE: 107-122-14
DB 24767 PG 673
7739 MICHAEL DRIVE

LEGEND

- CALCULATED POINT
- IRON PIN SET (#5 REBAR & CAP)
- IRON PIN FOUND
- TEMP. CONSTRUCTION EASEMENT
- FEE SIMPLE INSIDE EXISTING R/W
- FEE SIMPLE OUTSIDE EXISTING R/W
- LINES SURVEYED
- LINES NOT SURVEYED

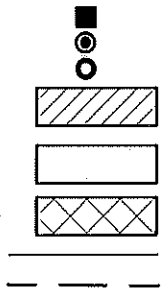

(N55°20'00"E 21.78')
S55°19'03"W 23.15'

found 3" pipe

S55°28'35"E
(S54°07'30"E 94.39')

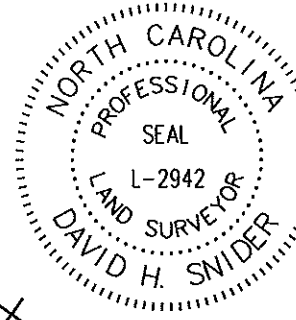

I, DAVID H. SNIDER, CERTIFY THAT THIS PLAT WAS PREPARED UNDER MY SUPERVISION AND THAT THE PLAT WAS PREPARED FOR THE PURPOSE OF ACQUISITION AND EASEMENTS ONLY, AND IS NOT INTENDED TO BE A BOUNDARY SURVEY OF PROPERTY SHOWN.
David H. Snider 11/2/11
DAVID H. SNIDER, NC P.L.S. L-2942 DATE

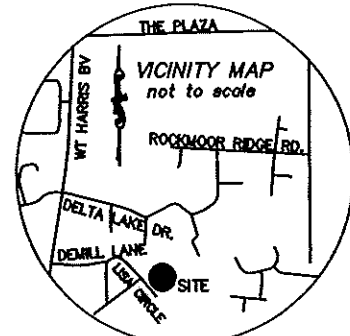

DELTA LAKE
TAX CODE: 107-12L-01
DB 3372 PG 127

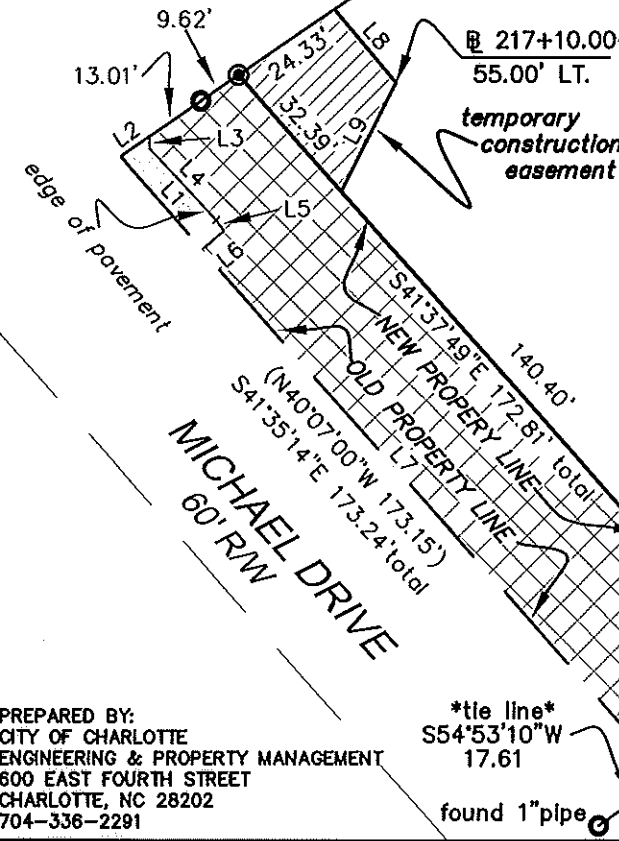
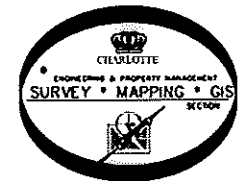

NAD 83 (NSRS2007)
COORDINATES
N 549945.10
E 1483026.52

PREPARED BY:
CITY OF CHARLOTTE
ENGINEERING & PROPERTY MANAGEMENT
600 EAST FOURTH STREET
CHARLOTTE, NC 28202
704-336-2291

REVISIONS		JOB NO.
1	1st offset iron edge of pond 1-12-2011	512-07-065
SCALE 1" = 40'		FILE NO.
DRAWN BY G.F.		LAN #207065
DATE		SHEET 1
CHECKED BY SURVEY SUPVR. <i>DNS</i>		OF 1
K:\AUTOCAD\en_su-ld4\lan.207065\PLAT MAPS and THERE INFORMATION\Plat-38		