

VICINITY MAP
not to scale

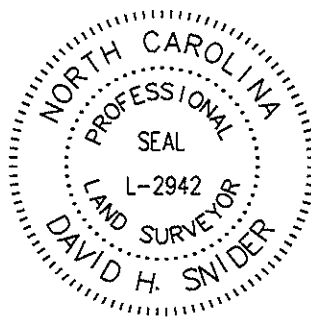

I, DAVID H. SNIDER, CERTIFY THAT THIS PLAT WAS PREPARED UNDER MY SUPERVISION AND THAT THE PLAT WAS PREPARED FOR THE PURPOSE OF EASEMENTS ONLY, AND IS NOT INTENDED TO BE A BOUNDARY SURVEY OF PROPERTY SHOWN.

David H. Snider 2/10/11
DAVID H. SNIDER, NC P.L.S. L-2942 DATE

BRYAN ELDON SIFFORD
TAX CODE: 107-122-15
DB 11667 PG 704

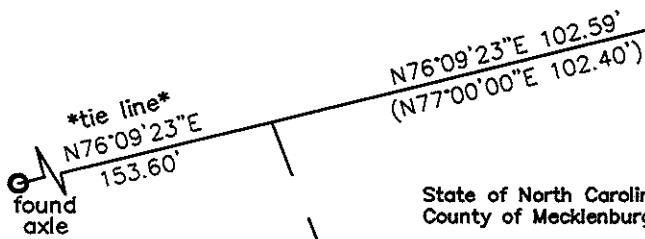

State of North Carolina
County of Mecklenburg

I, _____, Review Officer of Mecklenburg County, certify that the map or plat to which this certification is affixed meets all statutory requirements for recording.

Review Officer _____ Date _____

STEVEN L. INMAN and TONYA OXENDINE INMAN
TAX CODE: 107-122-26
DB 19880 PG 792
7524 LINDA LAKE DRIVE

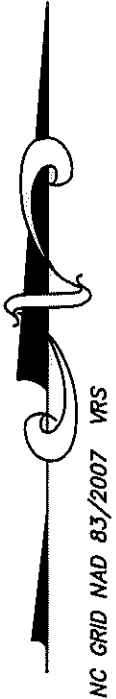

TOM L. MOUA and AMY MOUA
TAX CODE: 107-122-24
DB 8708 PG 874
7600 LINDA LAKE DRIVE



HAMER J. LEACH &
ROBBIE B. LEACH
TAX CODE: 107-122-25
DB 1792 PG 606
7528 LINDA LAKE DRIVE



NOTE:

- 1) BEARINGS AND DISTANCES SHOWN IN PARENTHESES ARE BASED ON RECORDED MAP INFORMATION.
- 2) TOTAL AREA 30,065 SQ.FT.
- 3) TEMP. CONSTRUCTION EASEMENT 578 SQ.FT.
- 4) AREA REMAINING 30,065 SQ.FT.

LINE TABLE		
LINE	LENGTH	BEARING
L1	100.10	N69°13'34\"/>

LEGEND

- IRON PIN FOUND
- TEMP. CONSTRUCTION EASEMENT
- TEMPORARY CONSTRUCTION EASEMENT
- LINES SURVEYED
- LINES NOT SURVEYED

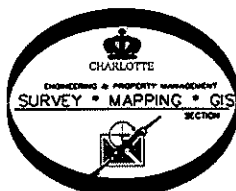
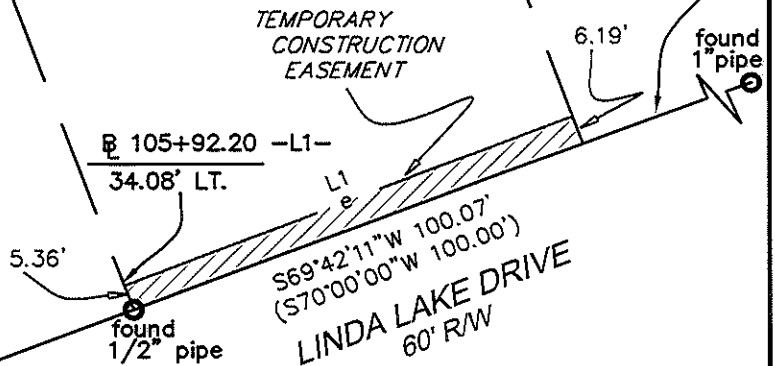

PREPARED BY:
CITY OF CHARLOTTE
ENGINEERING DEPARTMENT
600 EAST FOURTH STREET
CHARLOTTE, NC 28208
704-336-2291

CHARLOTTE ENGINEERING DEPARTMENT		
REVISIONS 2. Name Change 2-09-11 1. Revised TCE 1-27-11	GROVE PARK NEIGHBORHOOD IMPROVEMENT PROJECT	JOB NO. 512-07-066 FILE NO. LAN #207066
SCALE 1" = 40' 	OWNER: HAMER J. LEACH & ROBBIE B. LEACH TAX CODE: 107-122-25 CHARLOTTE, MECKLENBURG CO., NC	SHEET 1 OF 1
DRAWN BY G.F.	CHECKED BY SURVEY SUPV. <i>[Signature]</i>	
K:\AUTOCAD\en_si-ld4\lan.207066\PLAT MAPS and INFORMATION\PL-04		