I, DAVID H. SNIDER, CERTIFY THAT THIS PLAT WAS PREPARED UNDER MY SUPERVISION AND THAT THE PLAT WAS PREPARED FOR THE PURPOSE OF ACQUISITION AND EASEMENTS ONLY, AND IS NOT INTENDED TO BE A BOUNDARY SURVEY OF PROPERTY SHOWN.

David H. Snider 11/7/01

DAVID H. SNIDER, NC P.L.S. L-2942 DATE

NORTH CAROLINA PROFESSIONAL SEAL L-2942 LAND SURVEYOR DAVID H. SNIDER

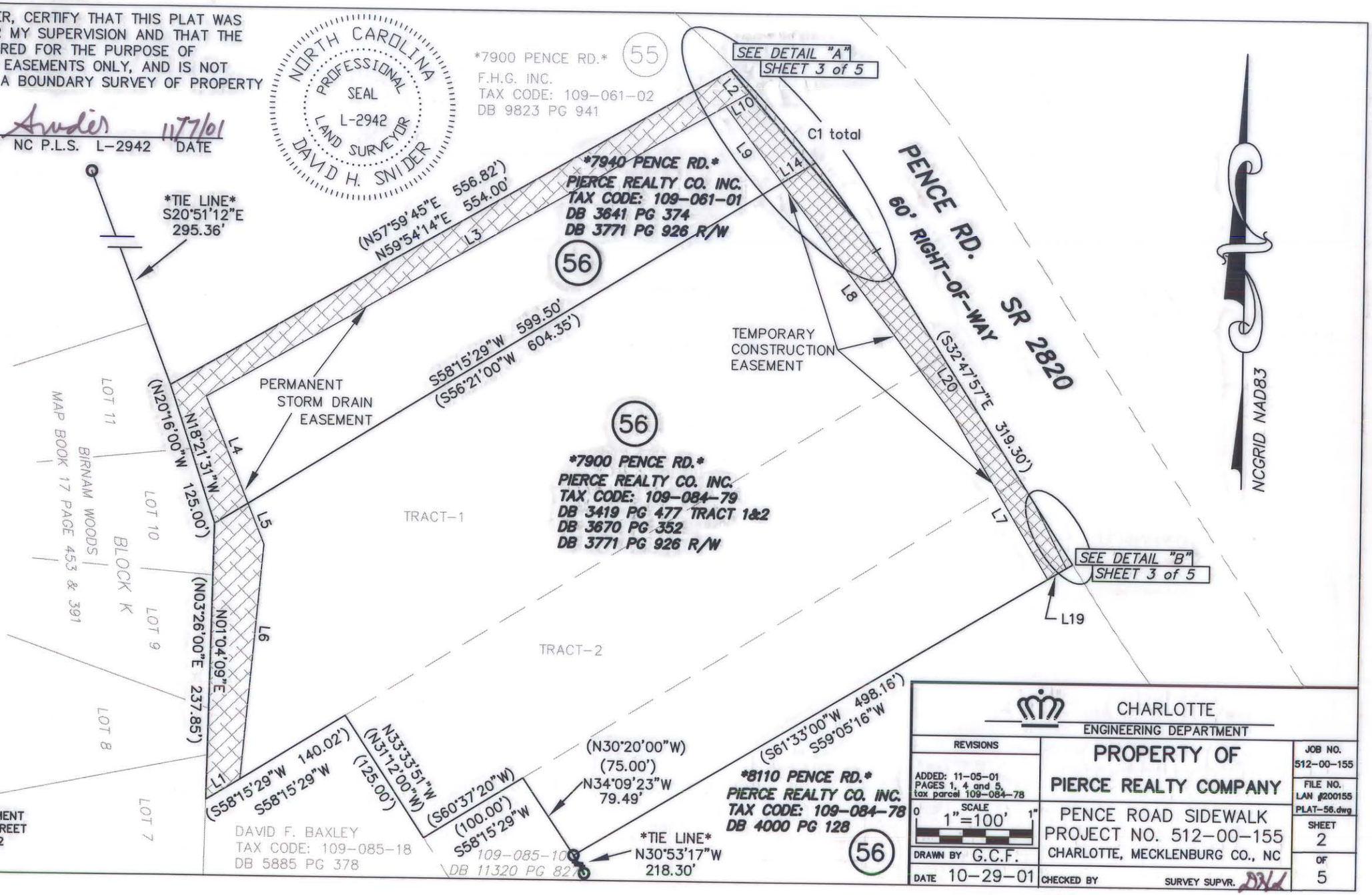

PREPARED BY:
CITY OF CHARLOTTE
ENGINEERING DEPARTMENT
600 EAST FOURTH STREET
CHARLOTTE, NC 28202
704-336-2291

CHARLOTTE
ENGINEERING DEPARTMENT

REVISIONS	PROPERTY OF PIERCE REALTY COMPANY	JOB NO. 512-00-155
ADDED: 11-05-01 PAGES 1, 4 and 5. tax parcel 109-084-78		FILE NO. LAN #200155 PLAT-56.dwg
SCALE 0 1"=100' 1"	PENCE ROAD SIDEWALK PROJECT NO. 512-00-155 CHARLOTTE, MECKLENBURG CO., NC	SHEET 2
DRAWN BY G.C.F.		OF 5
DATE 10-29-01	CHECKED BY SURVEY SUPVR. DHS	