

I, DAVID H. SNIDER, CERTIFY THAT THIS PLAT WAS PREPARED UNDER MY SUPERVISION AND THAT THE PLAT WAS PREPARED FOR THE PURPOSE OF ACQUISITION AND EASEMENTS ONLY, AND IS NOT INTENDED TO BE A BOUNDARY SURVEY OF PROPERTY SHOWN.

David H. Snider 9/16/11
 DAVID H. SNIDER, NC P.L.S. L-2942 DATE
 STATE OF NORTH CAROLINA
 COUNTY OF MECKLENBURG

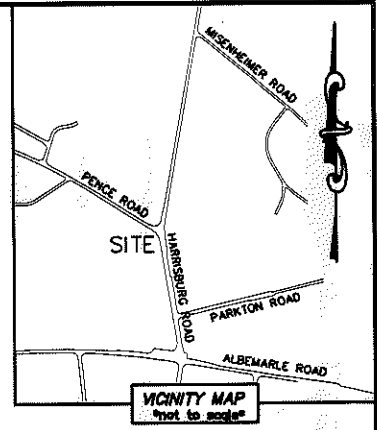
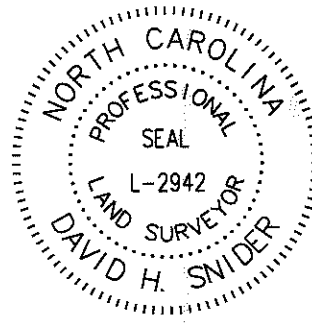

I, _____ REVIEW OFFICER OF MECKLENBURG COUNTY, CERTIFY THAT THE MAP OR PLAT TO WHICH THIS CERTIFICATION IS AFFIXED MEETS ALL STATUTORY REQUIREMENTS FOR RECORDING.

REVIEW OFFICER _____ DATE _____

- NOTE:
- 1) BEARINGS AND DISTANCE SHOWN IN PARENTHESIS ARE BASED ON RECORDED INFORMATION.
 - 2) COMPUTED PROJECT DISTANCE - *
 - 3) TOTAL AREA 78,468 SQ.FT.
 - 4) TEMPORARY CONSTRUCTION EASEMENT 288 SQ.FT.
 - 5) SIDEWALK/UTILITY EASEMENT 101 SQ.FT.
 - 6) TOTAL AREA REMAINING 78,468 SQ.FT.

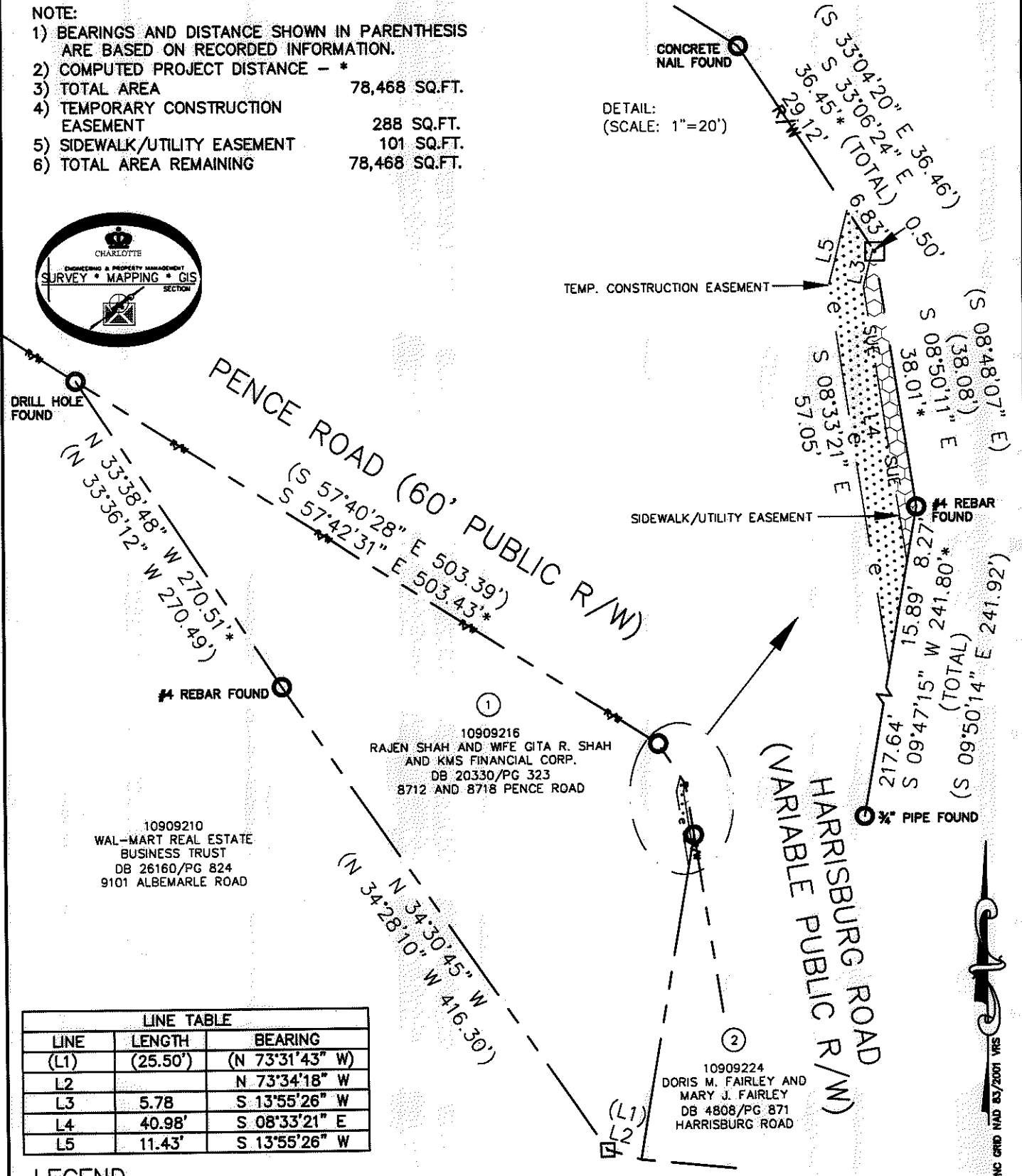
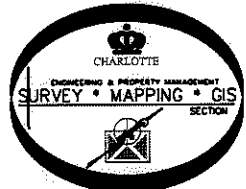

LINE TABLE		
LINE	LENGTH	BEARING
(L1)	(25.50')	(N 73°31'43" W)
L2		N 73°34'18" W
L3	5.78	S 13°55'26" W
L4	40.98'	S 08°33'21" E
L5	11.43'	S 13°55'26" W

- LEGEND**
- REBAR OR IRON PIN FOUND
 - COMPUTED POINT
 - PROPERTY LINES
 - EXISTING RIGHT-OF-WAY
 - SIDEWALK/UTILITY EASEMENT
 - TEMP. CONSTRUCTION EASEMENT
 - TEMP. CONSTRUCTION EASEMENT
 - SIDEWALK/UTILITY EASEMENT

PREPARED BY:
 CITY OF CHARLOTTE
 ENGINEERING & PROPERTY MANAGEMENT
 600 EAST FOURTH STREET
 CHARLOTTE, NC 28202
 704-336-2291

CHARLOTTE ENGINEERING & PROPERTY MANAGEMENT		
REVISIONS	FY12 HARRISBURG SIDEWALK GAP	JOB NO. 512-07-082
		FILE NO. 109-092-16
	PROPERTY ACQUISITION	SHEET 1
	OWNERS: RAJEN SHAH AND WIFE GITA R. SHAH AND KMS FINANCIAL CORP.	OF 1
DRAWN BY LG	CHARLOTTE, MECKLENBURG CO., NC	
DATE	CHECKED BY DHS SURVEY SUPVR. <i>[Signature]</i>	
K:\AUTOCAD\EN_SU-LD4\51207082-HARRISBURG\DWG\HARRISBURG ROAD - C3D2010 PLATS.DWG		

ACQUISITION BY DB 27352 PG 347