

THIS MAP WAS PREPARED FOR THE PURPOSE OF PROPERTY ACQUISITION ONLY, AND IS NOT INTENDED TO BE A BOUNDARY SURVEY OF THE TOTAL PROPERTY SHOWN.

NOTE:  
PROPERTY CORNERS SHOWN AS OPEN CIRCLES WERE LOCATED BY ACTUAL SURVEY. BEARINGS AND DISTANCES SHOWN IN PARENTHESES ARE BASED ON DEED INFORMATION. BEARINGS ARE BASED ON D.B.5963-967

ALBEMARLE ROAD

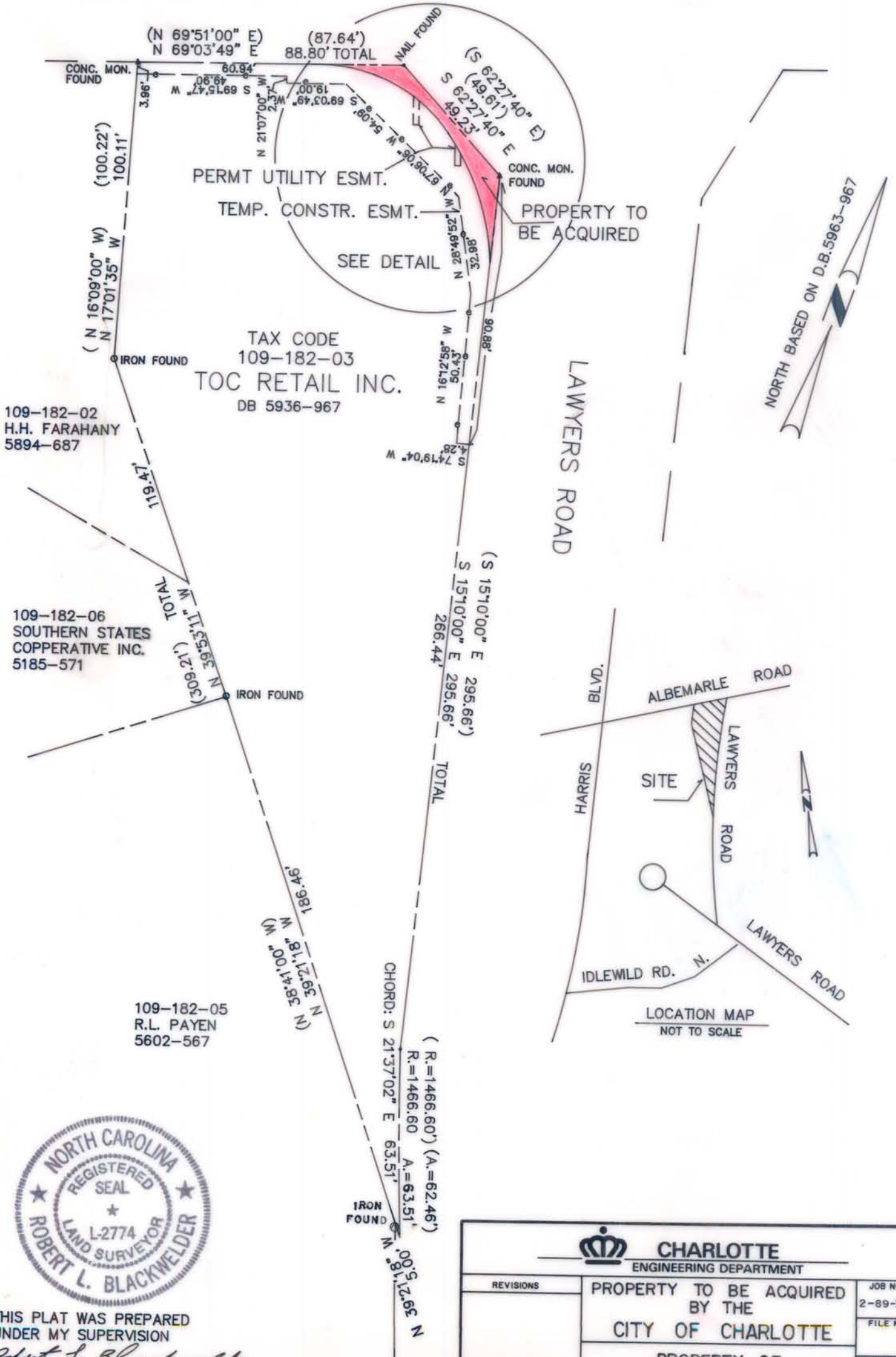

TAX CODE  
109-182-03  
TOC RETAIL INC.  
DB 5936-967

109-182-02  
H.H. FARAHANY  
5894-687

109-182-06  
SOUTHERN STATES  
COOPERATIVE INC.  
5185-571

109-182-05  
R.L. PAYEN  
5602-567



THIS PLAT WAS PREPARED UNDER MY SUPERVISION  
*Robert L. Blackwelder*  
N.C. REG. SURVEYOR NO. L 2774

<b>CHARLOTTE</b> ENGINEERING DEPARTMENT		
REVISIONS	PROPERTY TO BE ACQUIRED BY THE CITY OF CHARLOTTE	JOB NO. 2-89-368
		FILE NO.
DRAWN BY MAS	PROPERTY OF TOC RETAIL INC.	SHEET 1
CHECKED BY RLB		OF 2
CITY ENGINEER	DATE 6/24/91	SCALE 1" = 40'

109-182-03