

I, DAVID H. SNIDER, CERTIFY THAT THIS PLAT WAS PREPARED UNDER MY SUPERVISION AND THAT THE PLAT WAS PREPARED FOR THE PURPOSE OF ACQUISITION AND EASEMENTS ONLY, AND IS NOT INTENDED TO BE A BOUNDARY SURVEY OF PROPERTY SHOWN.

David H. Snider 12/19/12
 DAVID H. SNIDER, NC P.L.S. L-2942 DATE

- NOTE:
- 1) BEARINGS AND DISTANCE SHOWN IN PARENTHESIS ARE BASED ON RECORDED INFORMATION.
 - 2) COMPUTED PROJECT DISTANCE - *
 - 3) TOTAL AREA 17,292 SQ.FT.
 - 4) TEMP. CONSTRUCTION EASEMENT 420 SQ.FT.
 - 5) TOTAL AREA REMAINING 17,292 SQ.FT.

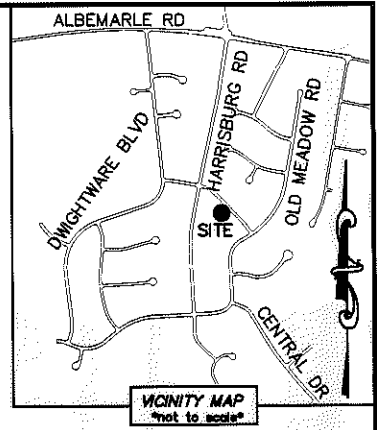
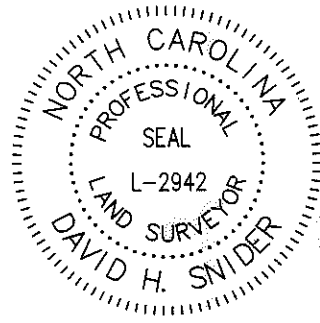

STATE OF NORTH CAROLINA
 COUNTY OF MECKLENBURG

I, _____ REVIEW OFFICER OF MECKLENBURG COUNTY, CERTIFY THAT THE MAP OR PLAT TO WHICH THIS CERTIFICATION IS AFFIXED MEETS ALL STATUTORY REQUIREMENTS FOR RECORDING.

REVIEW OFFICER _____ DATE _____

10941304
 VINCENT EDWARD BLACK AND WIFE CASSANDRA LETTIA BLACK
 DB 9722/PG 967
 9224 SHACKLEFORD TERRACE

10941301
 DAVID EMMONS
 DB 20350/PG 921
 6526 HARRISBURG ROAD

10941305
 ROBIN PALMER
 DB 20805/PG 131
 9230 SHACKLEFORD TERRACE

10941306
 HARVEY F. BAGSHAW, III
 DB 9363/PG 205
 9300 SHACKLEFORD TERRACE

10941331
 JEFFERY H. BOWDEN AND WIFE IDA M. BOWDEN
 DB 11294/PG 889
 6514 HARRISBURG ROAD

10941330
 RAFAEL TOBAR SERRANO
 DB 17804/PG 605
 6500 HARRISBURG ROAD

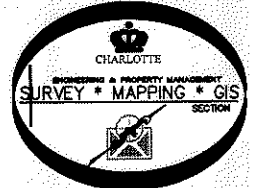
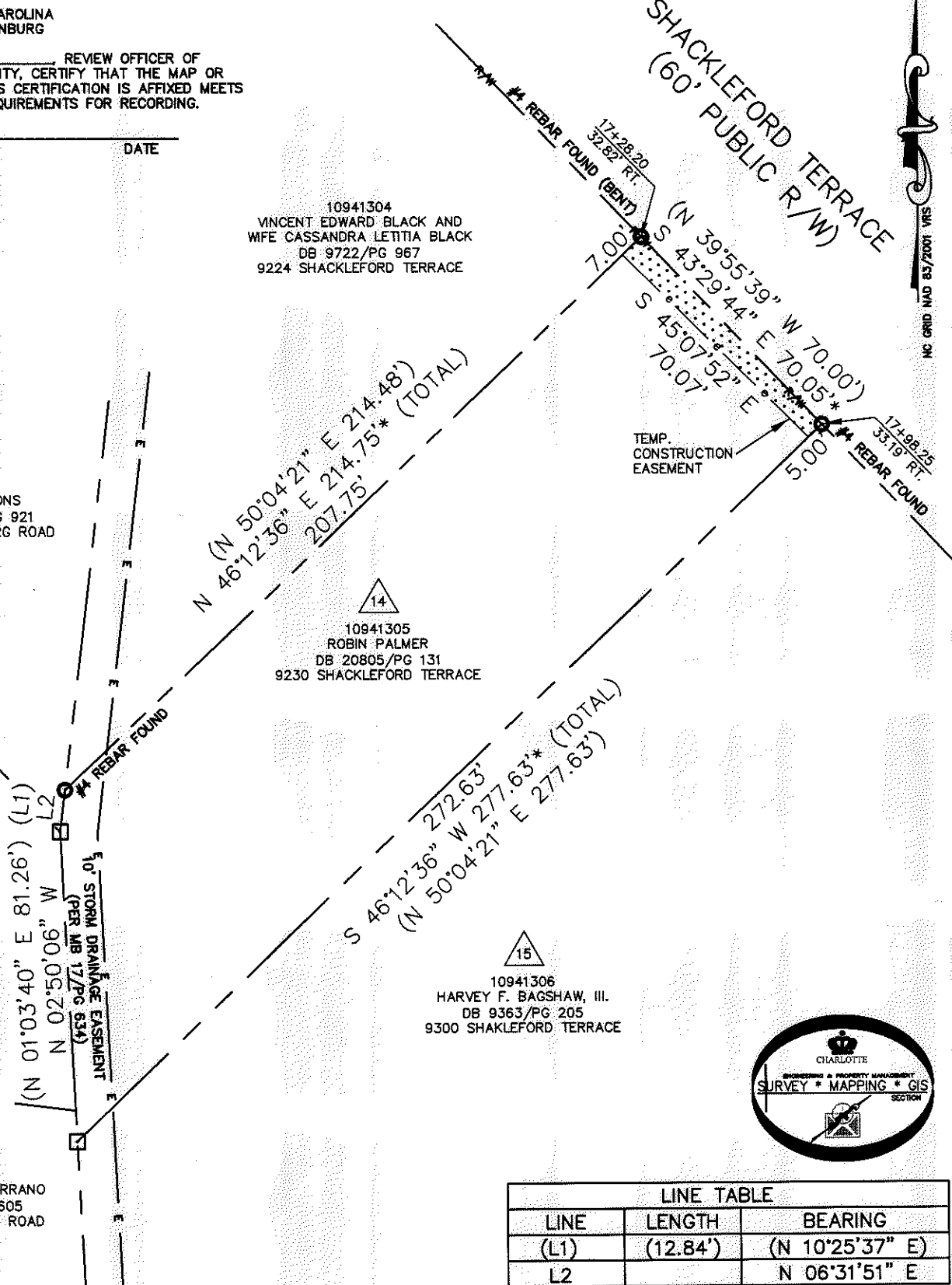

LINE	LENGTH	BEARING
(L1)	(12.84')	(N 10°25'37" E)
L2		N 06°31'51" E

- LEGEND**
- REBAR OR IRON PIN FOUND
 - COMPUTED POINT
 - PROPERTY LINES
 - EXISTING RIGHT-OF-WAY
 - TEMP. CONSTRUCTION EASEMENT
 - EXISTING EASEMENTS
 - TEMP. CONSTRUCTION EASEMENT

PREPARED BY:
 CITY OF CHARLOTTE
 ENGINEERING & PROPERTY MANAGEMENT
 600 EAST FOURTH STREET
 CHARLOTTE, NC 28202
 704-336-2291

CHARLOTTE ENGINEERING & PROPERTY MANAGEMENT

REVISIONS	EASTWOODS NEIGHBORHOOD IMPROVEMENT PROJECT	JOB NO. 512-08-053
	PROPERTY ACQUISITION	FILE NO. 109-413-05
SCALE 1"=40'	OWNER: ROBIN PALMER	SHEET 1
DRAWN BY LG	CHARLOTTE, MECKLENBURG CO., NC	OF 1
DATE	CHECKED BY DHS SURVEY SUPVR. <i>DHS</i>	

K:\AUTOCAD\EN_SU-LD4\208053\dwg\EastwoodsNIP\PlatsCSD2010.DWG

ACQUISITION BY DB 28220 PG 879