

I. R. DENNIS SMITH, CERTIFY THAT THIS PLAT WAS DRAWN UNDER MY SUPERVISION FROM AN ACTUAL FIELD SURVEY UNDER MY SUPERVISION. THAT THE DEEDS AND PLATS NOTED WERE USED AS REFERENCES. THAT THE BOUNDARIES NOT SURVEYED ARE CLEARLY INDICATED AS DRAWN FROM INFORMATION AS NOTED. THAT THE RATIO OF PRECISION AS CALCULATED IS 1:10,000.

WITNESS MY ORIGINAL SIGNATURE, REGISTRATION NUMBER AND SEAL THIS 22 DAY OF SEPTEMBER, A.D., 1993.

I. R. Dennis Smith 9-28-93

R. DENNIS SMITH
N.C.R.L.S. L-1482

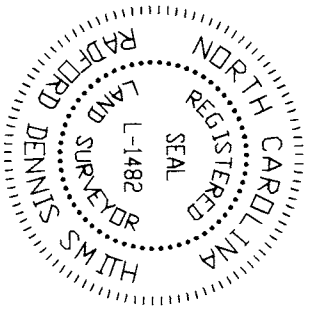

- NOTES:**
- 1) BROKEN LINES INDICATE PROPERTY NOT SURVEYED.
 - 2) PRESENT ZONING R22MF
 - 3) 30' FRONT SETBACK, 20' REAR SETBACK AND 5' PROPERTY SIDE SETBACK.
 - 4) AREA: 12,309 SQ. FT.
2.7 ACRES

PREPARED BY:
CITY OF CHARLOTTE
ENGINEERING DEPARTMENT
600 EAST FOURTH STREET
CHARLOTTE, NC 28202
704-336-2291

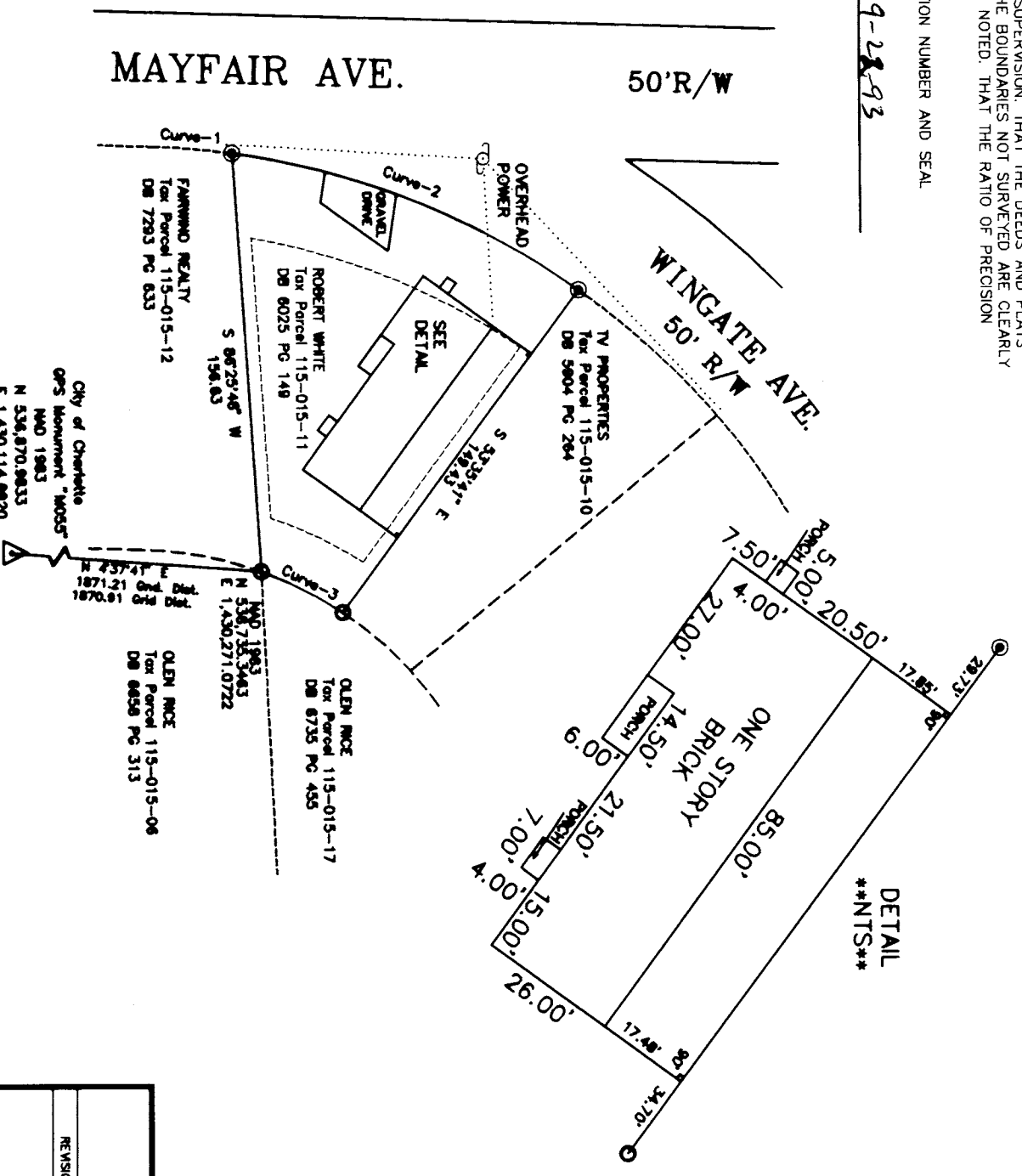

CURVE	RADIUS	LENGTH	TANGENT	CHORD	BEARING
1	286.57	29.86	14.94	29.85	N 07°54'25" E
2	286.57	140.00	71.43	140.00	N 21°53'17" E
3	286.57	34.07	17.12	34.07	N 27°21'38" E

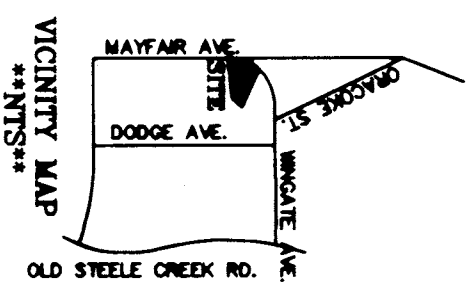

- LEGEND**
- IRON P/N FOUND
 - IRON P/N SET
 - △ OPS MONUMENT

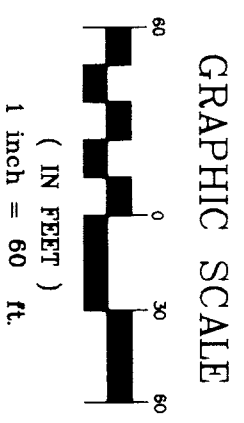

<p>CHARLOTTE ENGINEERING DEPARTMENT</p>		<p>REVISIONS</p>	
<p>REID PARK PHYSICAL SURVEY</p>		<p>JOB NO. 94002</p>	
<p>PROPERTY OF ROBERT WHITE CHARLOTTE, MECKLENBURG COUNTY, NC</p>		<p>FILE NO. A94002</p>	
<p>DATE 9-7-93</p>		<p>SHEET 1 OF 1</p>	
<p>SCALE 1"=60'</p>		<p>DATE 9-7-93</p>	