

Approved by \_\_\_\_\_  
R/W Agent

NOTE: Property corners shown circled were located by actual survey. Bearings are based on NEW DIXIE RD. WIDENING PLANS BY TALBERT & ASSOC. 11-14-'63

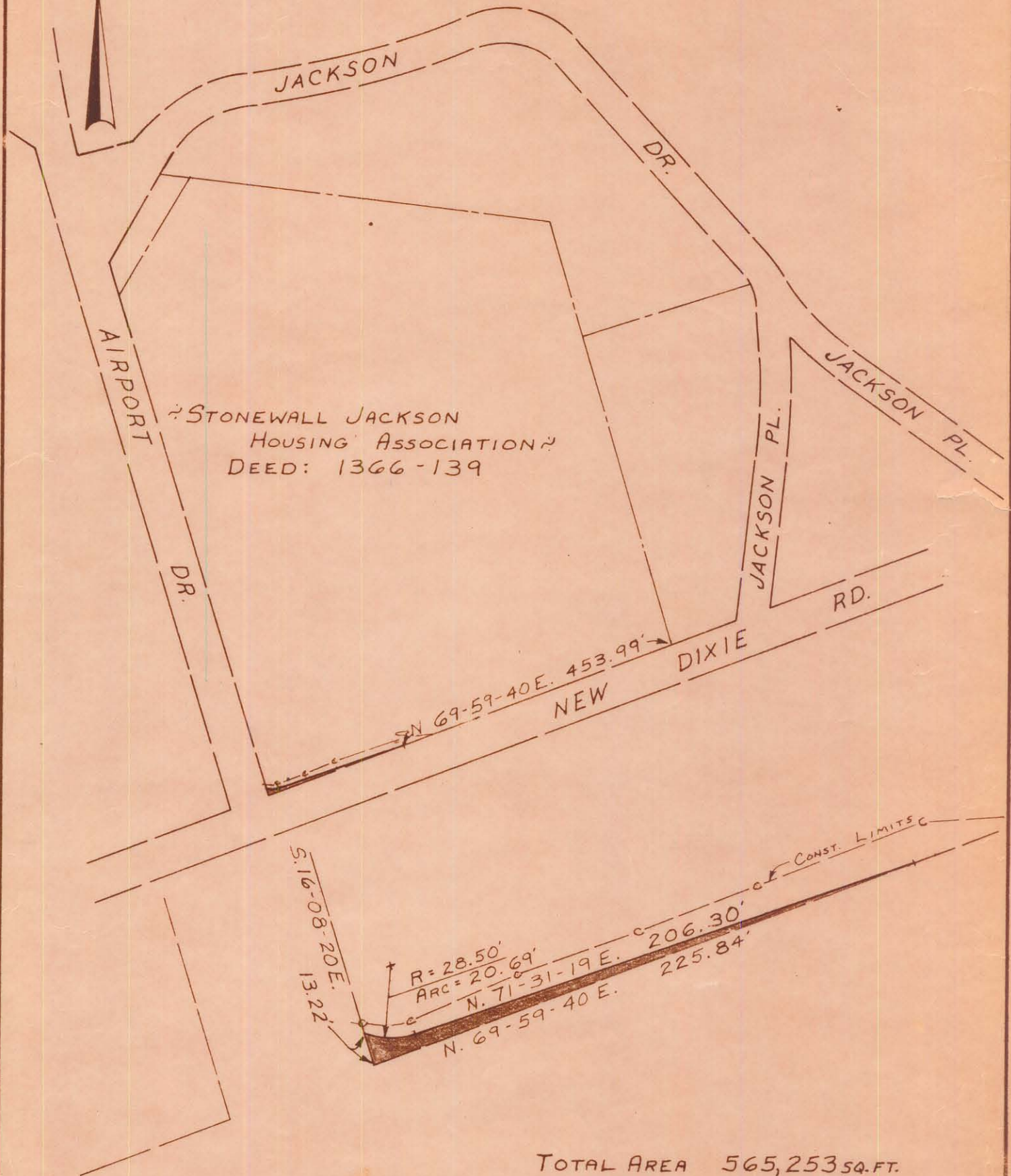

TOTAL AREA 565,253 SQ. FT.  
AREA TAKEN 723 SQ. FT.  
AREA REMAIN. 564,530 SQ. FT.

This plat was prepared under the supervision of *H. B. Kelly*  
N.C. Reg. Eng. No. 4343

CITY OF CHARLOTTE NORTH CAROLINA ENGINEERING DEPARTMENT		
REVISIONS	<b>NEW DIXIE RD. INTERSECTIONS IMPROVEMENTS</b>	JOB NO. 512-71 103
	PROPERTY OF <b>STONEWALL JACKSON HOUSING ASSOC.</b>	FILE NO.
DRAWN BY J.B.C.	<b>CDR</b>	SHEET 1
CHECKED BY <i>J.Z.</i>	DATE JUNE, 1971	OF 4
CITY ENGINEER	SCALE 1" = 200'	