

TERMINAL
ROAD S.14°-36'-30"W.

STATE OF NORTH CAROLINA
DEED; 1742-417
AREA TAKEN = 1,297 Sq. Ft.
AREA REMAINING = 245,800 Sq. Ft.
TOTAL AREA = 247,097 Sq. Ft.

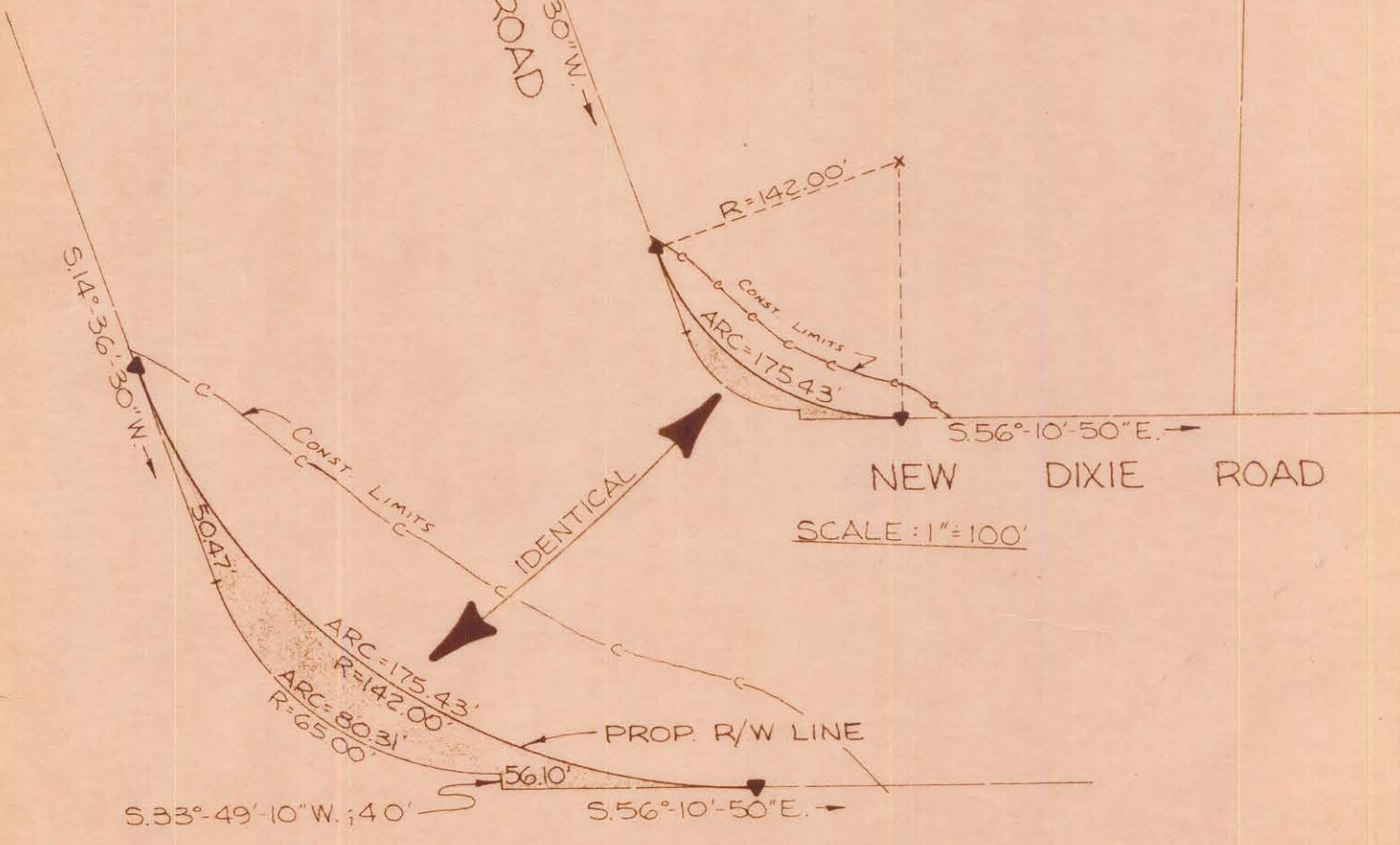

NEW DIXIE ROAD

SCALE: 1" = 100'

SCALE: 1" = 40'

NOTE: Property corners shown circled were located by actual survey. Bearings are based on DEED; 1742-417

APPROVED BY: [Signature] DATE: [Blank]

This plan was prepared and drawn by
K. B. [Signature]
0343

CITY OF CHARLOTTE NORTH CAROLINA ENGINEERING DEPARTMENT		
REVISIONS	NEW DIXIE ROAD INTERSECTIONS IMPROV.	JOB NO. 512-71 103
		FILE NO.
DRAWN BY E.E.F.	PROPERTY OF State Of North Carolina	SHEET 4
CHECKED BY J.T.T.		OF 4
CITY ENGINEER	DATE 4-71	SCALE AS SHOWN

115-21