

NOTE
 MAP DRAWN FROM DEED DESCRIPTION ONLY. NO ACTUAL FIELD SURVEY MADE.

NOTE: Property corners shown circled were located by actual survey. Bearings and distances shown in parentheses are based on deed information. Bearings are based on DEED 2475-369.

CAROLINA GOLF COURSE

WINSTON

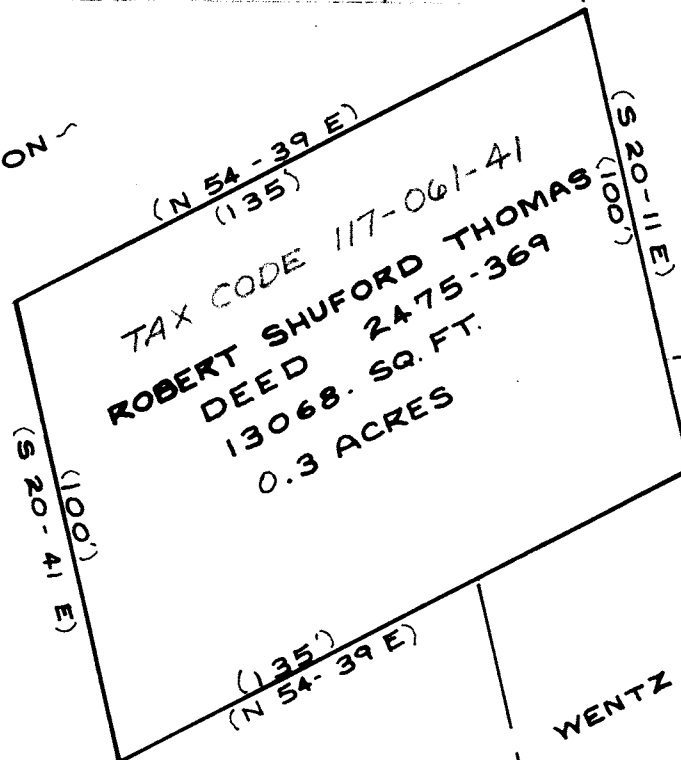

McMANUS

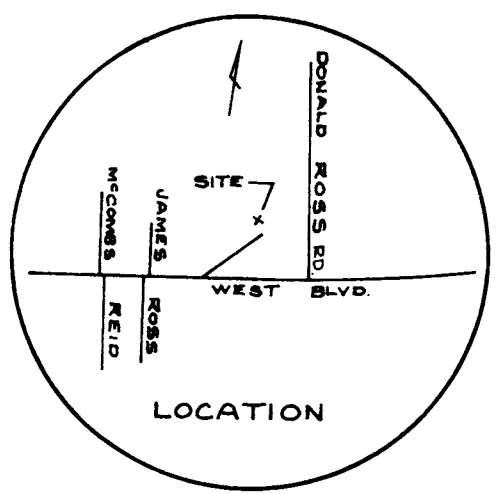

400'± TO WEST BLVD.
 UNNAMED STREET

Drawn by *RLB*
 4343

CITY OF CHARLOTTE NORTH CAROLINA DEPARTMENT OF PUBLIC WORKS ENGINEERING DIVISION		
REVISIONS	PROPERTY TO BE ACQUIRED BY CITY OF CHARLOTTE	JOB NO.
	PROPERTY OF ROBERT SHUFORD THOMAS	FILE NO. <i>RW 62</i>
DRAWN BY <i>RLB</i>		SHEET 1
CHECKED BY <i>RW</i>		OF 1
CITY ENGINEER <i>CDR</i>	DATE JUNE 1973 SCALE 1"=40'	

117-061-41

BM-65