

I, DAVID H. SNIDER, CERTIFY THAT THIS PLAT WAS PREPARED UNDER MY SUPERVISION AND THAT THE PLAT WAS PREPARED FOR THE PURPOSE OF ACQUISITION AND EASEMENTS ONLY, AND IS NOT INTENDED TO BE A BOUNDARY SURVEY OF PROPERTY

David H. Snider 2/16/99
 DAVID H. SNIDER, NC P.L.S. L-2942 DATE

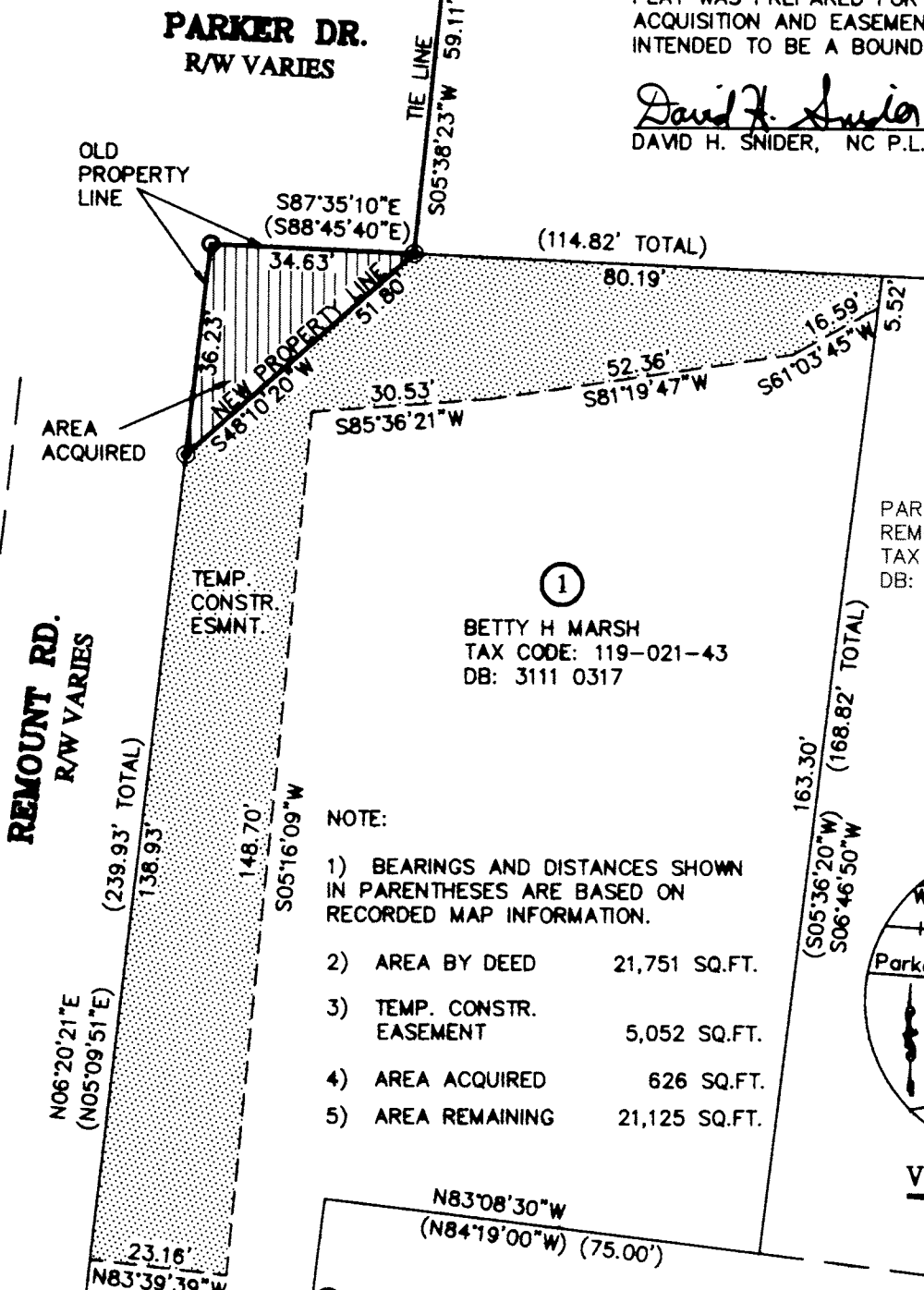
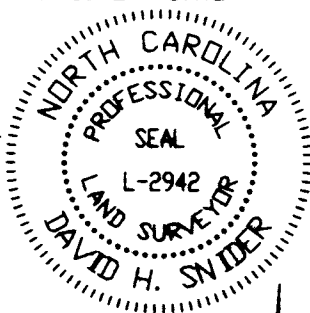

②
 PARKER HIGHTS APTS.
 REMOUNT PROPERTIES
 TAX CODE: 119-021-17
 DB: 5552 0039

①
 BETTY H MARSH
 TAX CODE: 119-021-43
 DB: 3111 0317

NOTE:

- 1) BEARINGS AND DISTANCES SHOWN IN PARENTHESES ARE BASED ON RECORDED MAP INFORMATION.
- 2) AREA BY DEED 21,751 SQ.FT.
- 3) TEMP. CONSTR. EASEMENT 5,052 SQ.FT.
- 4) AREA ACQUIRED 626 SQ.FT.
- 5) AREA REMAINING 21,125 SQ.FT.

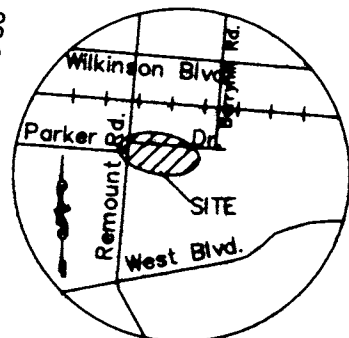

VICINITY MAP
 NOT TO SCALE

ROSA PETTICE SIMPSON
 TAX CODE: 119-021-21
 MAP BOOK 6, PAGE 108

ACQUISITION BY CITY
 RECORDED IN DEED BOOK
 10687-160
 DATE 3/13/1999

LEGEND:

- IRON PIN FOUND ○
- IRON PIN SET ●
- AREA ACQUIRED
- TEMPORARY CONSTRUCTION EASEMENT

GRAPHIC SCALE



(IN FEET)
 1 inch = 30 ft.

PARKER HIGHTS APTS.
 REMOUNT PROPERTIES
 TAX CODE: 119-021-17
 DB: 5552 0039

ACQUISITION BY CITY
 RECORDED IN DEED BOOK

DATE _____

PREPARED BY:
 CITY OF CHARLOTTE
 ENGINEERING DEPARTMENT
 600 EAST FOURTH STREET
 CHARLOTTE, NC 28208
 704-336-2291

		CHARLOTTE ENGINEERING DEPARTMENT	
REVISIONS		PARKER DRIVE STREET IMPROVEMENT	
1-CORRECTED TEMP. CONSTR. EASEMENT (2/12/99)		PROPERTY ACQUISITION OF BETTY H. MARSH	
DRAWN BY DBS		CHARLOTTE, MECKLENBURG CO., NC	
CHECKED BY		DATE 1/26/99	
<i>DBS</i> SURVEY SUPERVISOR		SCALE 1"=30'	
		JOB NO. 512-98-111 LAW08111D FILE NO.	
		PLAT#	
		SHEET 1	
		OF 1	