

Charles B. & Martha H. Parks
 DEED 2210-23
 Total Area = 64,861 Sq. Ft. (1.489Ac.)
 Area Taken = 165 Sq. Ft. (0.004Ac.)
 Area Remaining = 64,696 Sq. Ft. (1.485 Ac.)
 Construction easement = 320 Sq.Ft.

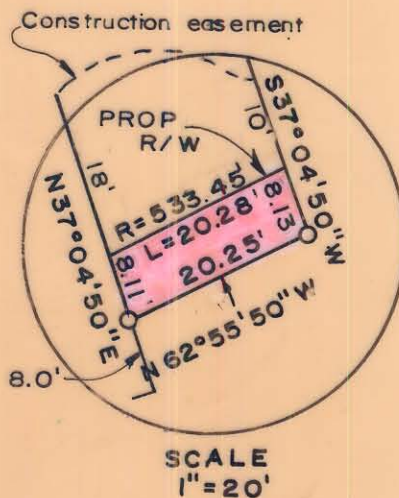

Block 33
 Lot 38

SCALE
 1" = 80'



THIS PLAT WAS PREPARED UNDER MY SUPERVISION. *Robert A. Foy*
 N. C. REG. ENGINEER NO. 4134

NOTE: PROPERTY CORNERS SHOWN CIRCLED WERE LOCATED BY ACTUAL SURVEY. BEARINGS ARE BASED ON NORTH CAROLINA GRID.

Rbb

| | | |
|---|---------------------------------------|-------------------|
| CITY OF CHARLOTTE NORTH CAROLINA DEPARTMENT OF PUBLIC WORKS ENGINEERING DIVISION | | |
| REVISIONS | REMOUNT ROAD | JOB NO. |
| | | FILE NO. RW-86 |
| DRAWN BY <i>WSJA</i> | CHARLES B. PARKS & MARTHA H. PARKS | SHEET 1 |
| CHECKED BY <i>JS</i> | | OF 58 |
| CITY ENGINEER <i>CRK</i> | DATE <i>June</i> , 1974 | SCALE 1" = 80' |

119-033-38