

This plat was prepared under my supervision
Charles B. Parks
N.C. Reg. Engineer No 4343

NOTE: Property corners shown circled were located by actual survey. Bearings are based on WEST BLVD. R/W BY STATE HWY. SHEET No. 50 PROJ. 9.7100301

| | | | |
|---|--|----------------------------|-----------------------------|
| CITY OF CHARLOTTE ENGINEERING DEPARTMENT | | DATE MAR 1971 SCALE 1"=30' | CITY ENGINEER <i>CDP</i> |
| STATE PROJ. 8.6100310 | | FILE NO. 513-70 | CHECKED BY RKF |
| REVISIONS | | 297 | DRAWN BY WHITE |
| Proposed R/W | | 297 | CHARLES B. PARKS |
| REMOUNT ROAD AT WEST BOULEVARD | | 9 | Property of |
| SHEET 9 OF 10 | | 10 | |

Lot 20



~ FIRST ADVENT CHRISTIAN CHURCH ~

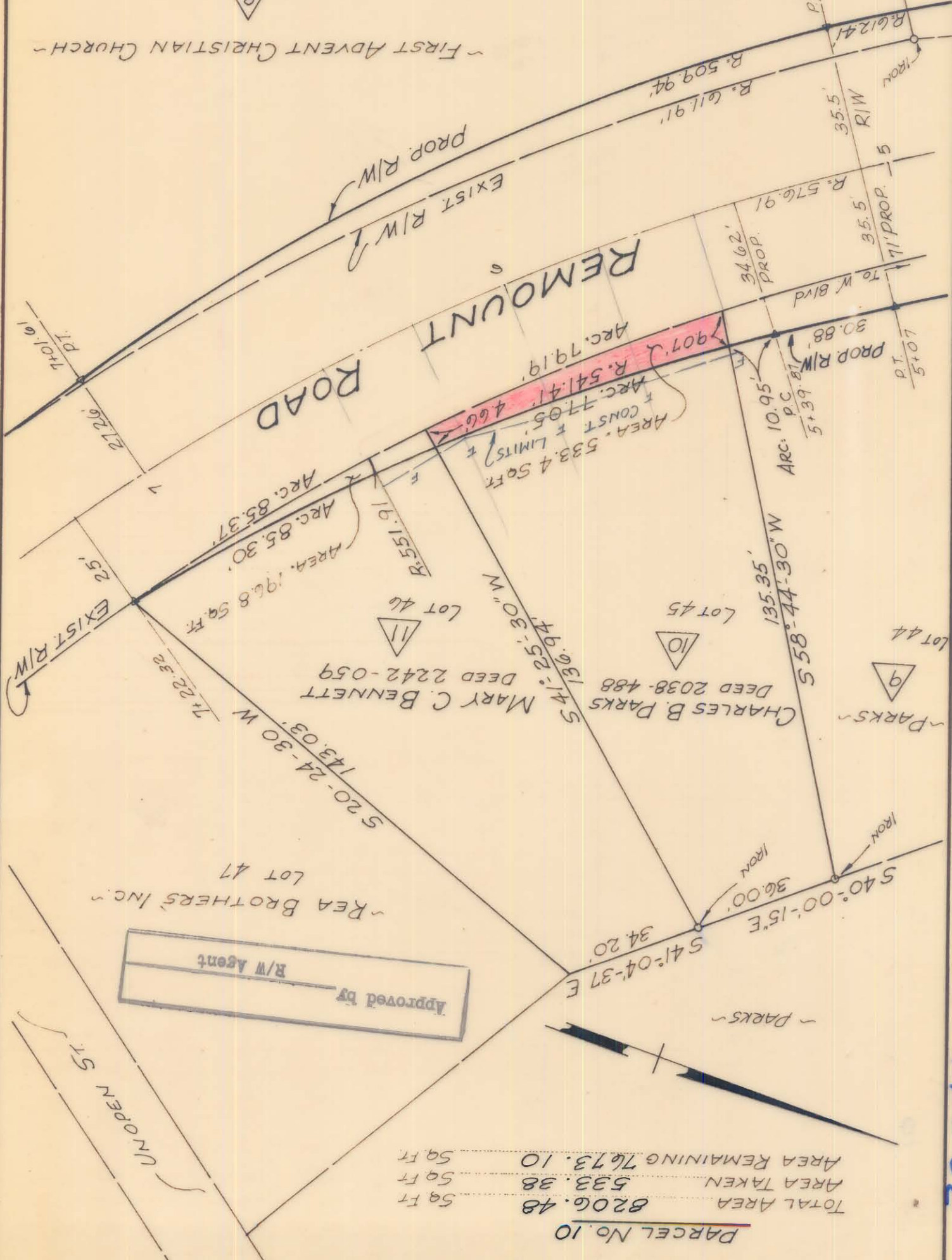

Approved by _____
R/W Agent

~ REA BROTHERS INC. ~
LOT 47

UNOPEN ST

PARCEL No. 10

| | |
|----------------|---------|
| TOTAL AREA | 8206.48 |
| AREA TAKEN | 533.38 |
| AREA REMAINING | 7673.10 |

5q Ft 5q Ft 5q Ft

A-7-L-82

119-633-45