

58-54-A

PARCEL No. 11

TOTAL AREA 8275.5 Sq. Ft.  
 AREA TAKEN 196.8 Sq. Ft.  
 AREA REMAINING 8078.7 Sq. Ft.

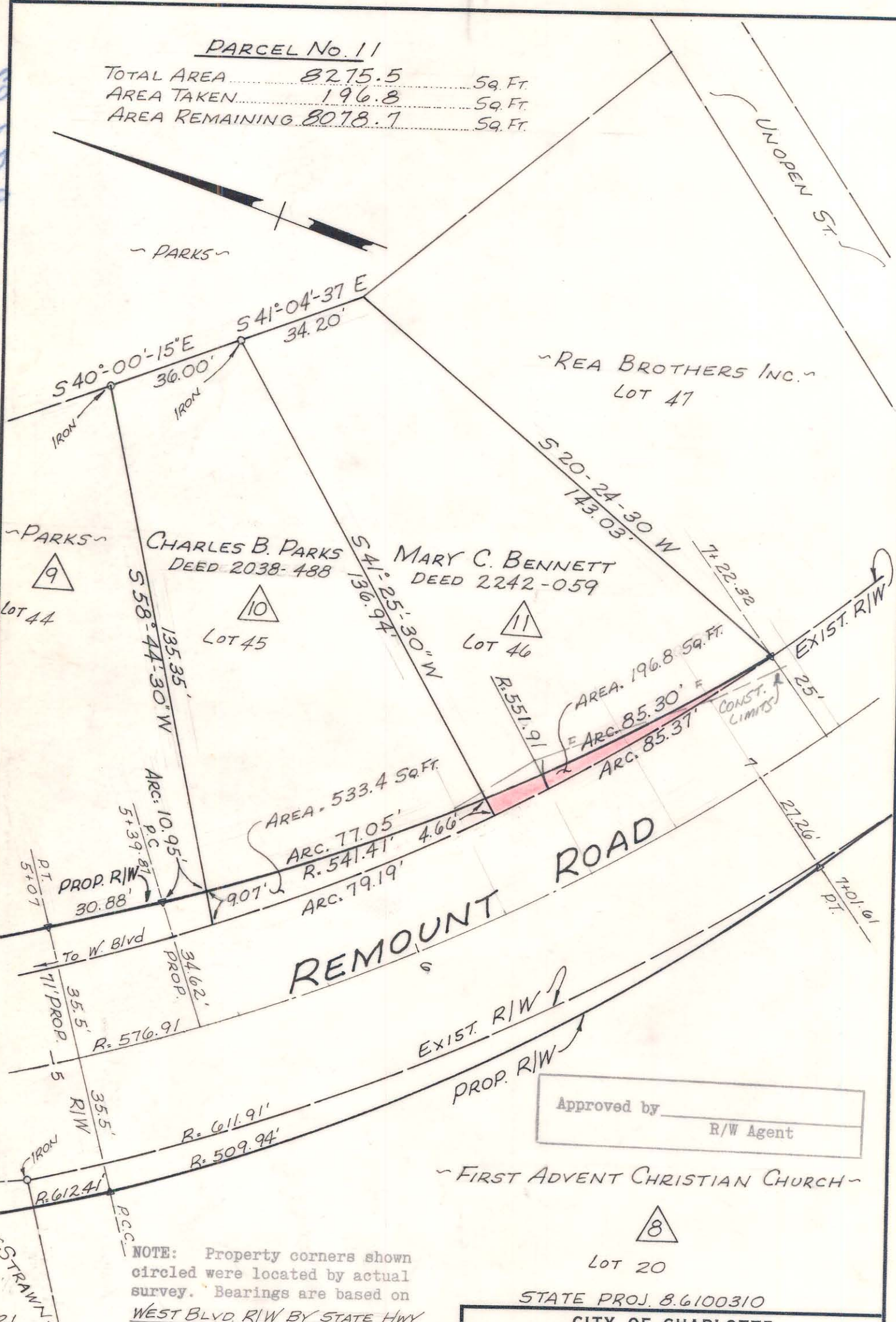

NOTE: Property corners shown circled were located by actual survey. Bearings are based on WEST BLVD. R/W BY STATE HWY. SHEET No. 50 PROJ. 9.7100301

This plat was prepared under my supervision *K. B. [Signature]*  
 N.C. Reg. Engineer No. 4343

Approved by \_\_\_\_\_  
 R/W Agent

EXIST. R/W  
 PROP. R/W

STATE PROJ. 8.6100310		CITY OF CHARLOTTE NORTH CAROLINA ENGINEERING DEPARTMENT	
REVISIONS	Proposed R/W REMOUNT ROAD AT WEST BOULEVARD	JOB NO. 513-70 297	FILE NO.
	Property of MARY C. BENNETT	SHEET 10	OF 10
DRAWN BY WHITE CHECKED BY RKF CITY ENGINEER	DATE MAR. 1971 SCALE 1" = 30'		

119-033-46