

S 82° 25' 55" E  
70.87'

N 82° 25' 01" W  
70.87'

BLOCK 34  
LOT 6



25

26

27

28

**JAMES W. BRADLEY & WIFE  
ALICE B.**  
DEED 3134-453  
Total Area 8905 Sq. Ft. (0.204 Ac.)  
Area taken = 619 Sq. Ft. (.014 Ac.)  
Area remaining = 8286 Sq. Ft. (.190 Ac.)

**EMMA RUTH JACKSON**  
DEED 2997 - 305  
Total Area 9680 Sq. Ft. (0.222 Ac.)

ADAMS

BENFIELD

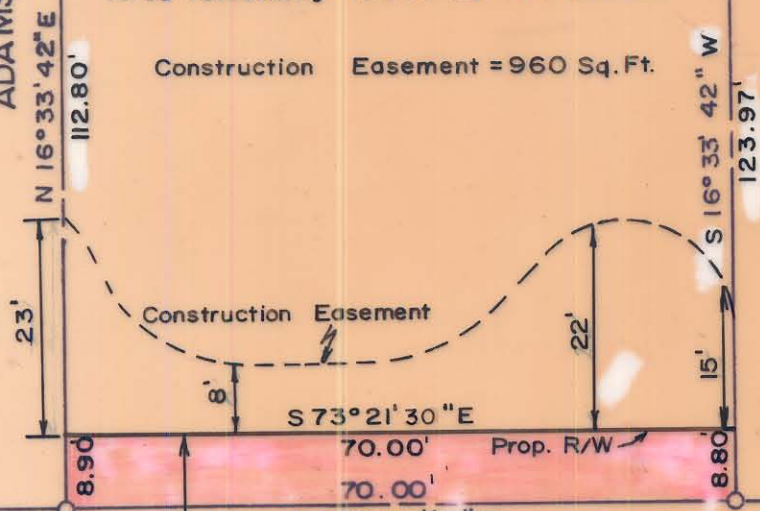

430.42' to  
Barringer Drive

REMOUNT

ROAD

PHILLIPS AVE.

17 ADAMS

NOTE: PROPERTY CORNERS SHOWN  
CIRCLED WERE LOCATED BY ACTUAL  
SURVEY. BEARINGS ARE BASED ON  
NORTH CAROLINA GRID.



CITY OF CHARLOTTE  
NORTH CAROLINA  
DEPARTMENT OF PUBLIC WORKS  
ENGINEERING DIVISION

REVISIONS	REMOUNT ROAD	JOB NO.
		FILE NO. RW-86
DRAWN BY WSLA	PROPERTY OF	SHEET
CHECKED BY JSB	JAMES W. BRADLEY & WIFE ALICE B.	26
CITY ENGINEER	DATE June, 1974	OF
	SCALE 1" = 20'	58

THIS PLAT WAS PREPARED UNDER MY  
SUPERVISION. *Robert A. Foy*  
N. C. REG. ENGINEER NO. 4134

*Rbb*

119-034-06