

S 82° 24' 03" E
70.87'

N 82° 24' 03" W
42.00'

N 40° 01' 16" W
33.78'

BLOCK 34
LOT 10

19

30

31

32

WILLIAMS

**JAMES PAUL KAPERONIS & WIFE
NANCY G.**

DEED 3591 - 215

Total Area 12003 Sq. Ft. (0.276 Ac.)
Area taken = 748 Sq. Ft. (.017 Ac.)
Area remaining = 11,255 Sq. Ft. (.259 Ac.)

**JAMES PAUL KAPERONIS & WIFE
NANCY G.**

DEED 3300 - 535

Total Area 12454 Sq. Ft. (0.286 Ac.)

KAPERONIS

Construction Easement = 1320 Sq. Ft.

N 16° 33' 42" E
156.22'

S 16° 33' 42" W
165.18'

N 16° 40' - 32" E
165.44'

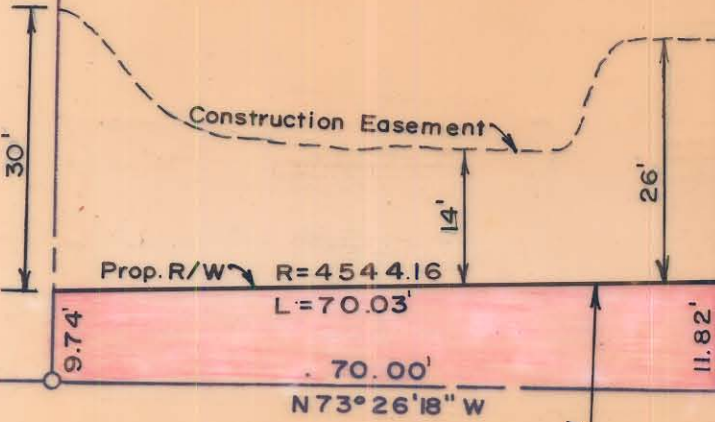

150.42' to
Barringer Drive

N 73° 26' 18" W

70.00'
N 73° 26' 18" W

NOTE: PROPERTY CORNERS SHOWN
CIRCLED WERE LOCATED BY ACTUAL
SURVEY. BEARINGS ARE BASED ON
NORTH CAROLINA GRID.

REMOUNT ROAD



THIS PLAT WAS PREPARED UNDER MY
SUPERVISION. *Robert A. Foy*
N. C. REG. ENGINEER NO. 4134

CITY OF CHARLOTTE
NORTH CAROLINA
DEPARTMENT OF PUBLIC WORKS
ENGINEERING DIVISION

REVISIONS
PROPERTY OWNER
10-18-14 SBC

REMOUNT ROAD

JOB NO.

FILE NO.

RW-86

SHEET

30

OF

58

DRAWN BY WSLA

CHECKED BY JSS

CITY ENGINEER

PROPERTY OF
**JAMES PAUL KAPERONIS
& WIFE NANCY G.**

DATE June, 1974 SCALE 1" = 20'

19

SMITH

20

SMITH

119-034-10