

SUMMIT AVE.

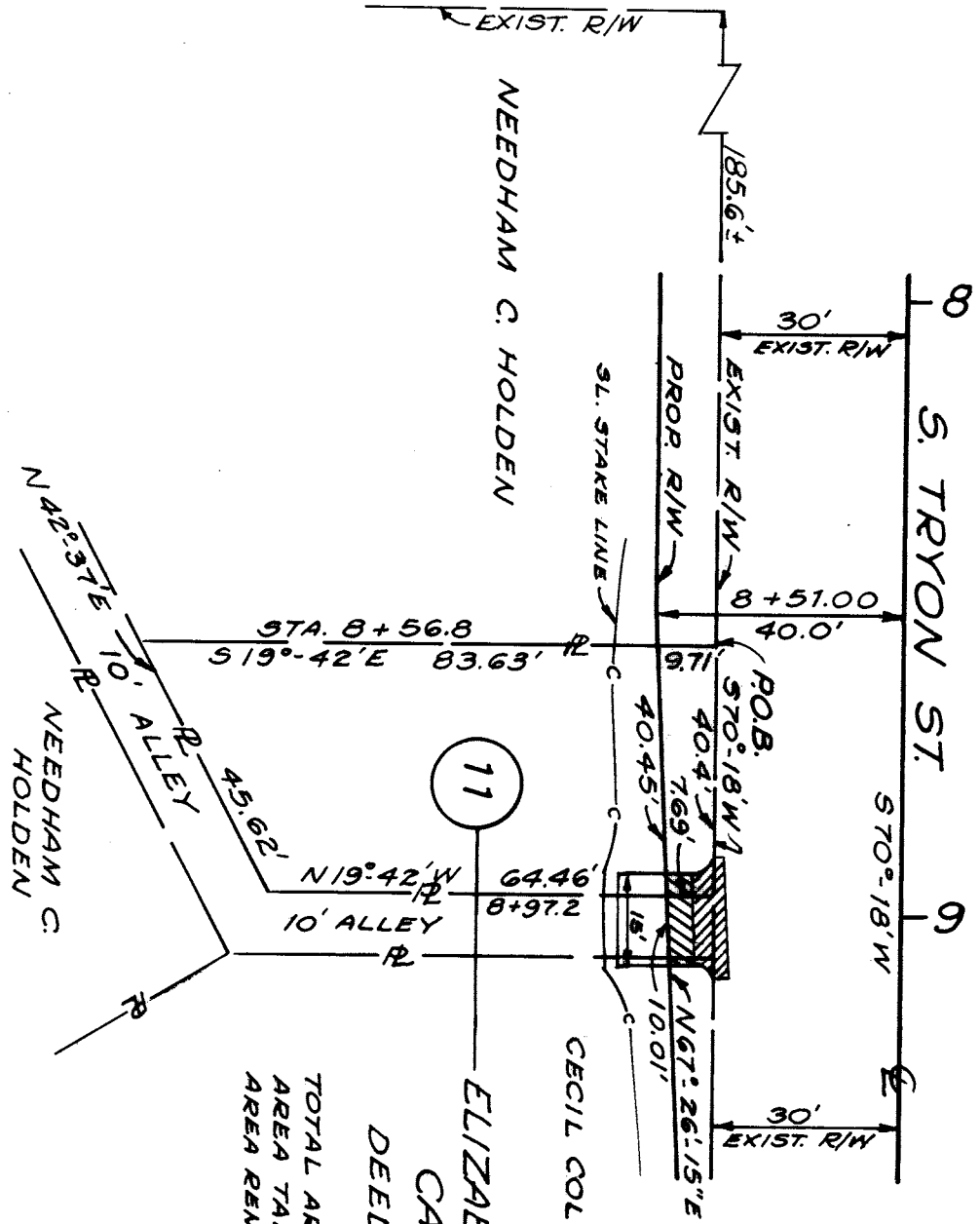

ELIZABETH JOHNSON
 CAMPBELL
 DEED 2286-98

TOTAL AREA 3,343± S.F.
 AREA TAKEN 351± S.F.
 AREA REMAINING 2,992± S.F.

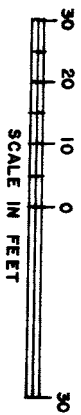
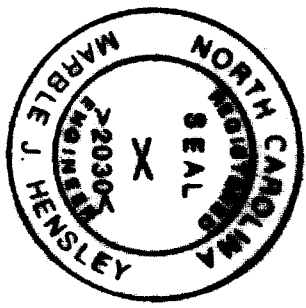

CITY OF CHARLOTTE		PROJ. NO.
PROPOSED R/W		
S. TRYON ST., CAMDEN RD & SUMMIT AVE.		
PROPERTY OF		
ELIZABETH JOHNSON		
CAMPBELL		
PARCEL NO. 11		
T.A.S.	R.S.T	SHEET
1-8-73		11
HENSLEY-SCHMIDT, INC. CONSULTING ENGINEERS CHATTANOOGA, TENN. MARIETTA, GA.		OF
		22

FILE 19-88-34