

BLOCK 52

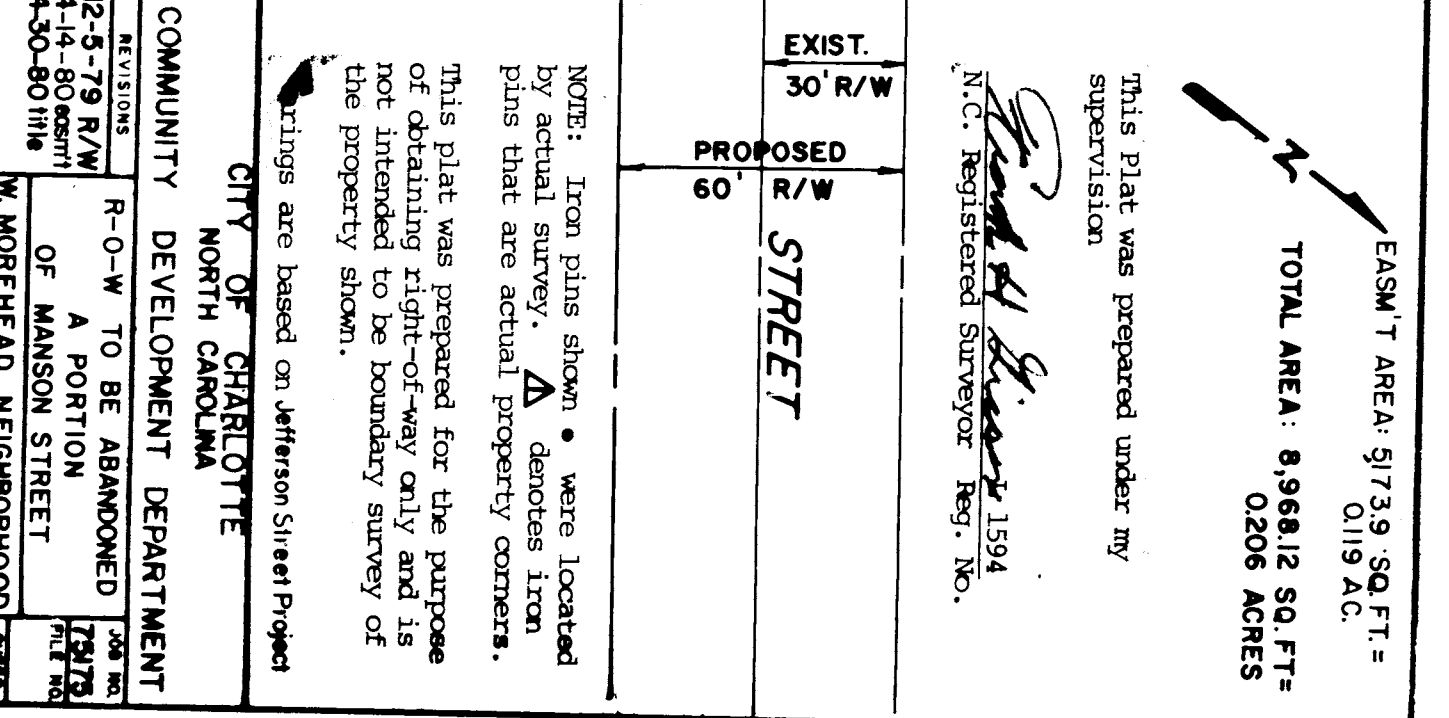
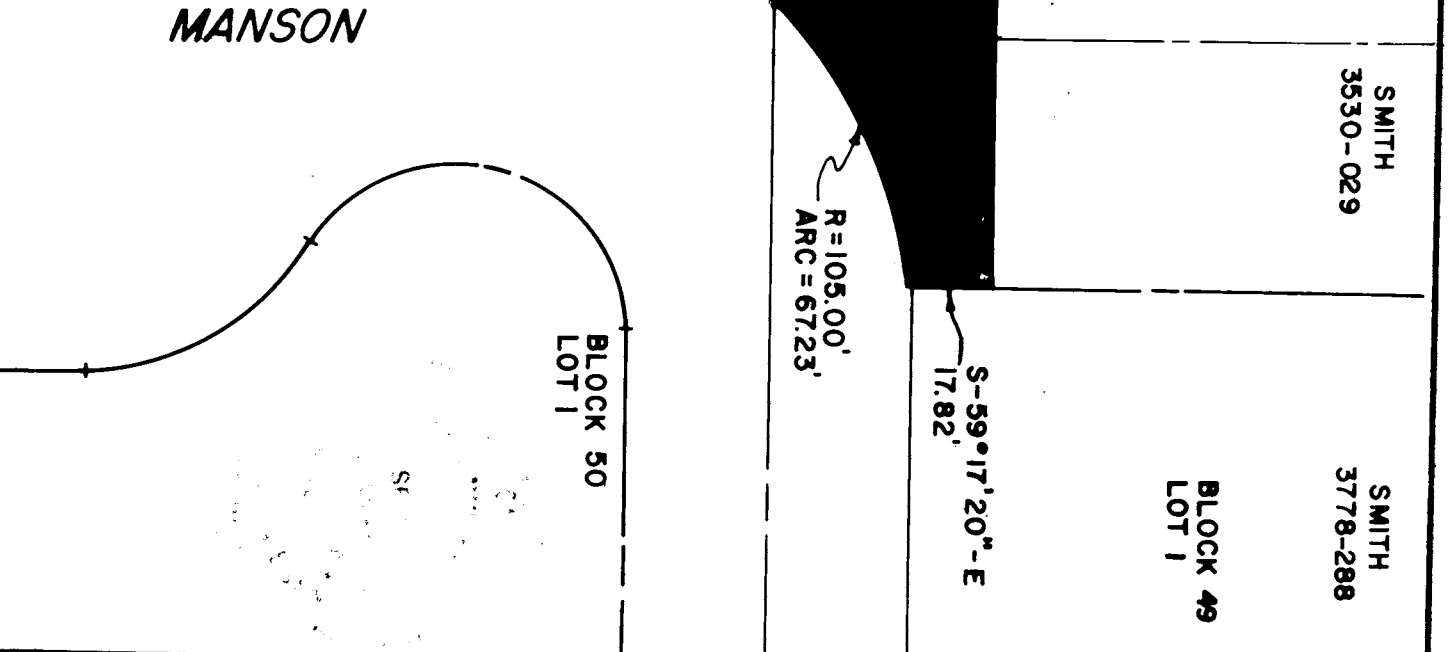
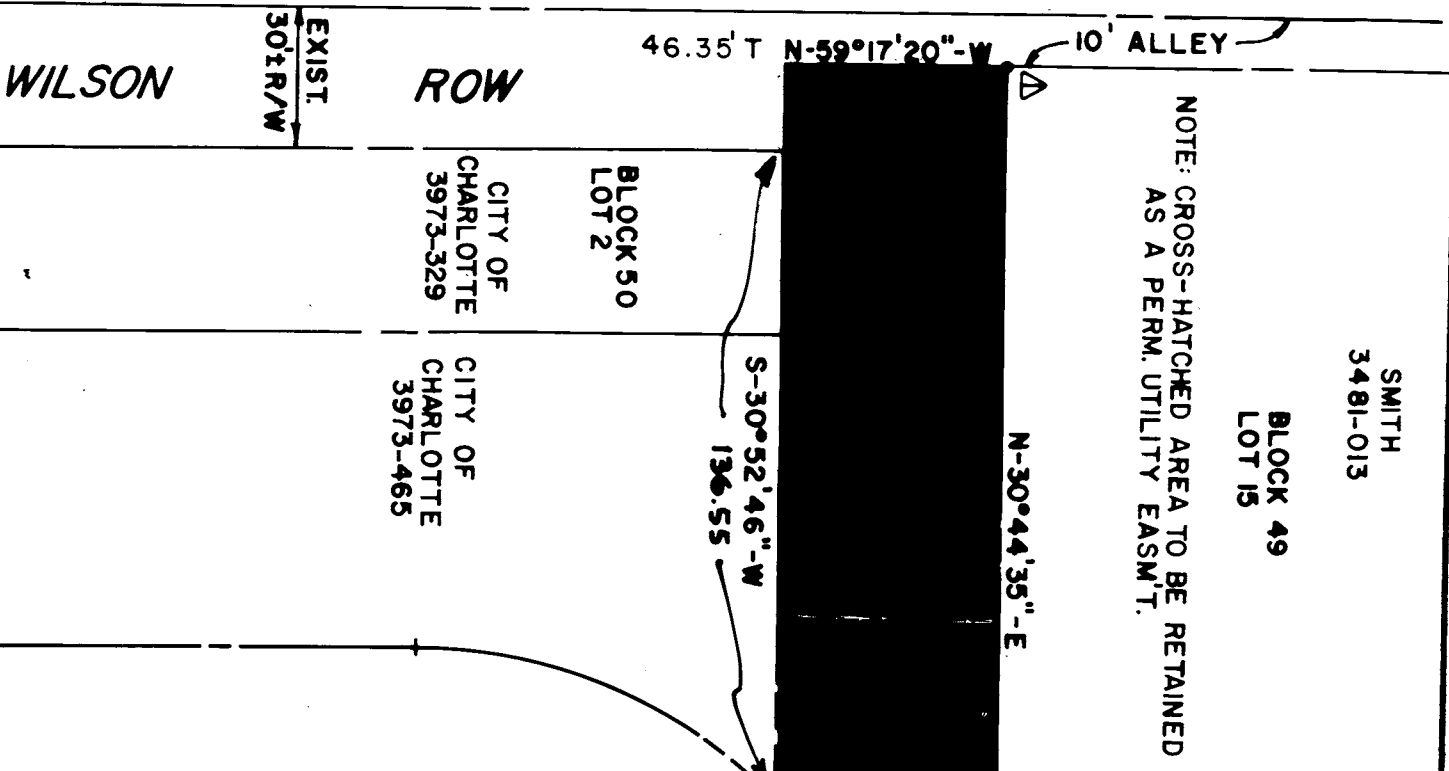

EASM'T AREA: 5173.9 SQ. FT. = 0.119 AC.
 TOTAL AREA: 8,968.12 SQ. FT. = 0.206 ACRES

This Plat was prepared under my supervision

Frank H. Bryant
 N.C. Registered Surveyor Reg. No. 1594

NOTE: Iron pins shown • were located by actual survey. Δ denotes iron pins that are actual property corners.
 This plat was prepared for the purpose of obtaining right-of-way only and is not intended to be boundary survey of the property shown.
 Bearings are based on Jefferson Street Project

CITY OF CHARLOTTE NORTH CAROLINA COMMUNITY DEVELOPMENT DEPARTMENT		JOB NO. 75173
REVISIONS 12-5-79 R/W 4-14-80 (60SMT) 4-30-80 title	R-O-W TO BE ABANDONED A PORTION OF MANSON STREET W. MOREHEAD NEIGHBORHOOD STRATEGY AREA CHARLOTTE, N.C.	FILE NO. 8 SHEET 8 OF 8
DRAWN BY: C.T.A. CHECKED BY: S.S. CITY ENGINEER	DATE: JULY 1978 SCALE: 1" = 40'	

119 088-53