

121-04

NOTE: PROPERTY CORNERS SHOWN CIRCLED WERE LOCATED BY ACTUAL SURVEY. BEARINGS ARE BASED ON NORTH CAROLINA GRID.

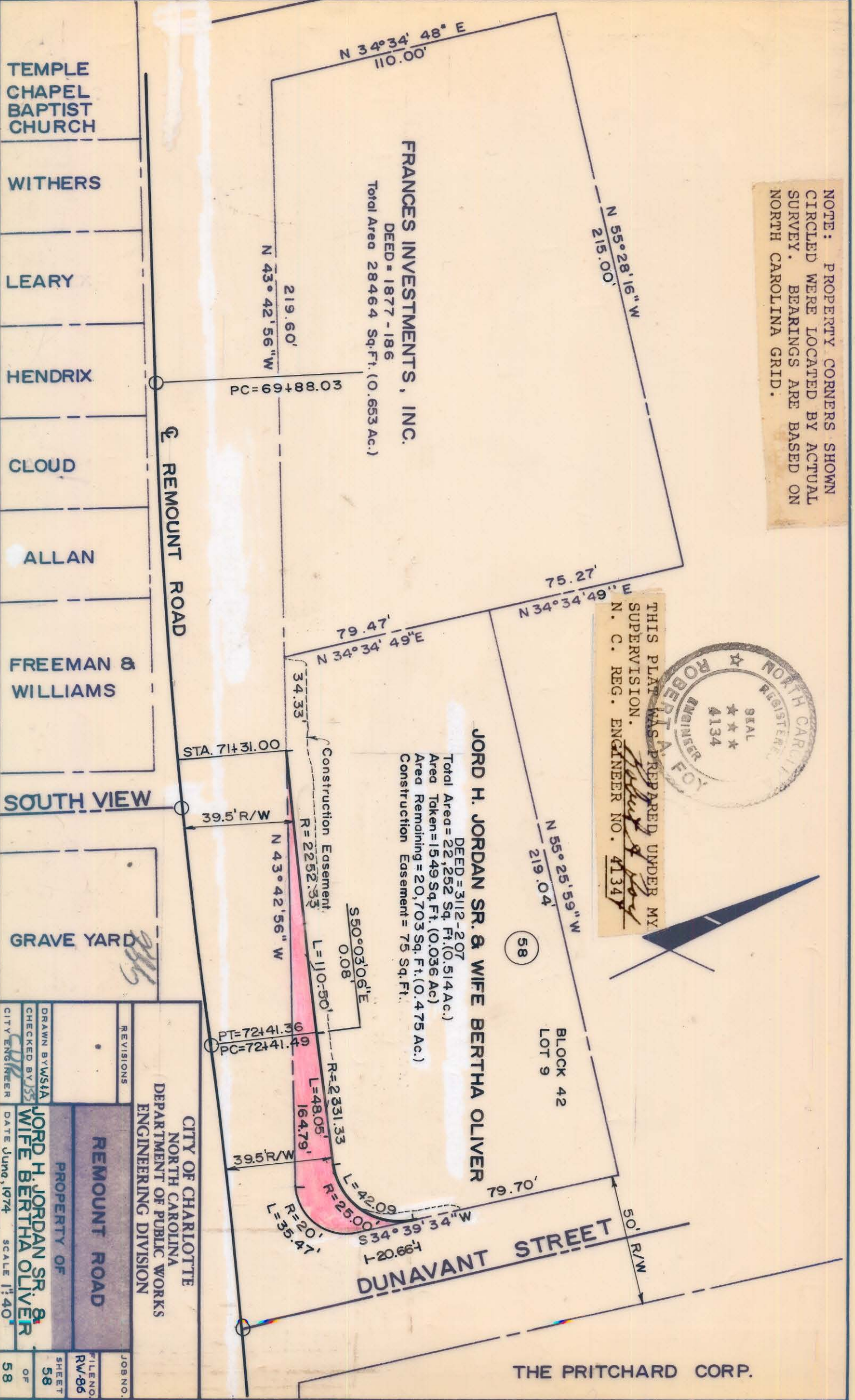

THIS PLAN WAS PREPARED UNDER MY SUPERVISION.  
N. C. REG. ENGINEER NO. 4134

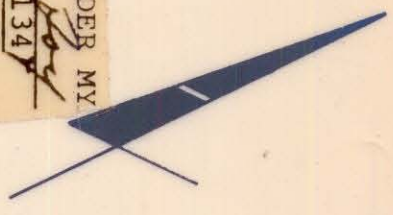

**FRANCES INVESTMENTS, INC.**  
DEED = 1877 - 186  
Total Area 28464 Sq.Ft. (0.653 Ac.)

**JORD H. JORDAN SR. & WIFE BERTHA OLIVER**  
DEED = 3112 - 207  
Total Area = 22,252 Sq. Ft. (0.514 Ac.)  
Area Taken = 1549 Sq. Ft. (0.036 Ac.)  
Area Remaining = 20,703 Sq. Ft. (0.475 Ac.)  
Construction Easement = 75 Sq. Ft.

BLOCK 42  
LOT 9

58

THE PRITCHARD CORP.

TEMPLE CHAPEL BAPTIST CHURCH

WITHERS

LEARY

HENDRIX

CLOUD

ALLAN

FREEMAN & WILLIAMS

SOUTH VIEW

GRAVE YARD

REMOUNT ROAD

DUNAVANT STREET

REVISIONS	
CITY OF CHARLOTTE NORTH CAROLINA DEPARTMENT OF PUBLIC WORKS ENGINEERING DIVISION	
PROPERTY OF <b>JORD H. JORDAN SR. &amp; WIFE BERTHA OLIVER</b>	
FILE NO. RW-86	SHEET 58
JOB NO.	OF
	58

DRAWN BY WSA  
CHECKED BY JSS  
CITY ENGINEER  
DATE June, 1974 SCALE 1"=40'

121-042-09