

State of North Carolina
County of Mecklenburg

I, _____, Review Officer of Mecklenburg County, certify that the map or plat to which this certification is affixed meets all statutory requirements for recording.

Review Officer _____

Date _____

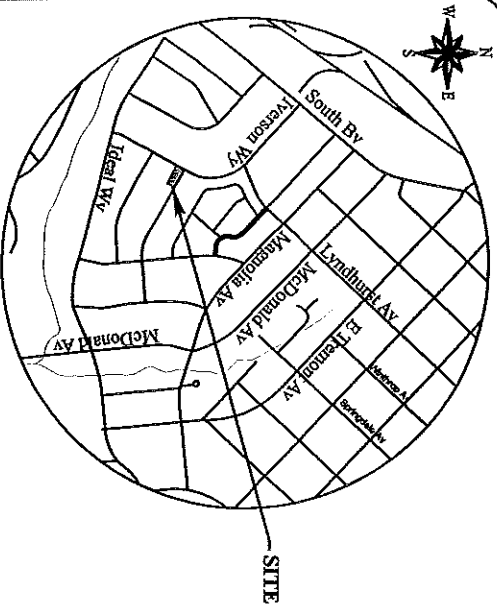

VICINITY MAP
NTS

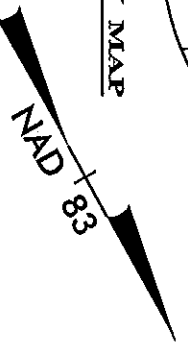

- LEGEND**
- EXISTING PROPERTY LINE
 - - - TEMPORARY CONSTRUCTION EASEMENT LINE
 - SUE — SIDEWALK UTILITY EASEMENT LINE
 - ⊠ SIDEWALK UTILITY EASEMENT
 - ⊞ TEMPORARY CONSTRUCTION EASEMENT
 - CONC. R/W MONUMENT FOUND
 - IRON PIN FOUND
 - △ PK NAIL FOUND

IVERSON WAY

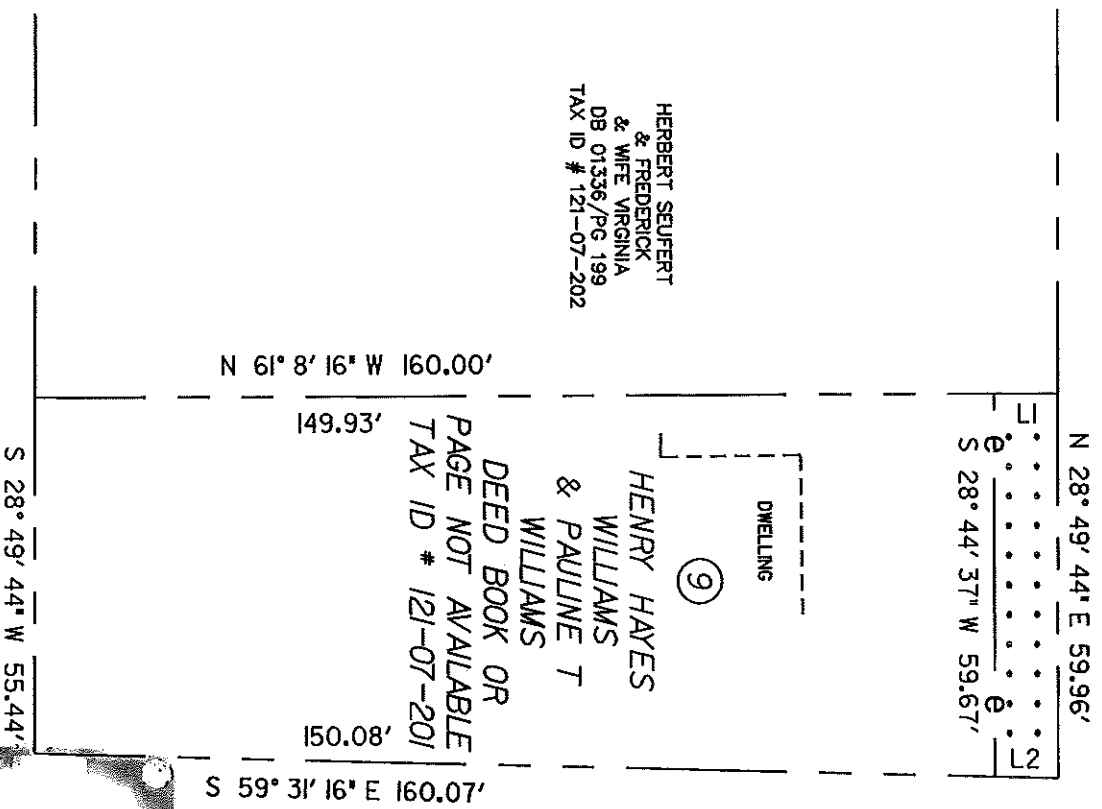

HERBERT SEUFERT
& FREDERICK
& WIFE VIRGINIA
DB 01336/Pg 199
TAX ID # 121-07-202

DWELLING
⑨
HENRY HAYES
WILLIAMS
& PAULINE T
WILLIAMS
DEED BOOK OR
PAGE NOT AVAILABLE
TAX ID # 121-07-201

LINE	DIRECTION	DISTANCE
L1	N 61° 8' 16" W	10.07'
L2	S 59° 31' 16" E	9.99'

ACQUISITION BY CITY
RECORDED BOOK
DATE 24748-32
05-19-09

NOTES:

1. THIS MAP IS NOT A CERTIFIED SURVEY AND HAS NOT BEEN REVIEWED BY A LOCAL GOVERNMENT AGENCY FOR COMPLIANCE WITH ANY APPLICABLE LAND DEVELOPMENT REGULATIONS.
2. BEARINGS AND DISTANCES SHOWN IN PARENTHESES ARE BASED ON RECORDED MAP OR DEED INFORMATION.
3. TOTAL AREA 9,231 SQ. FT.
4. TEMP. CONSTRUCTION EASEMENT 600 SQ. FT.



SCALE



Plans Prepared By:
5200 77 CENTER DRIVE, SUITE 500
CHARLOTTE, NORTH CAROLINA 28217
(704) 522-7275

CHARLOTTE
ENGINEERING AND PROPERTY MANAGEMENT

<p>REVISIONS</p> <p>DRAWN BY: SEM</p> <p>CHECKED BY: MED</p> <p>SURVEY SUPRN.</p>	<p>IVERSON WAY AND LYNDHURST AVENUE SIDEWALK PROJECT</p> <p>EXHIBIT 9 HERBERT SEUFERT & FREDRICK & WIFE VIRGINIA</p> <p>CHARLOTTE, MECKLENBURG CO., NC</p> <p>DATE: 01/13/09 SCALE: 1" = 30'</p>
JOB NO. 512-08-034	SHEET 1
FILE NO. EXHIBIT 9	OF 1