

State of North Carolina  
County of Mecklenburg

I, \_\_\_\_\_, Review Officer of Mecklenburg County, certify that the map or plat to which this certification is affixed meets all statutory requirements for recording.

Review Officer \_\_\_\_\_

Date \_\_\_\_\_

- LEGEND**
- \_\_\_\_\_ EXISTING PROPERTY LINE
  - e --- TEMPORARY CONSTRUCTION EASEMENT LINE
  - SUE --- SIDEWALK UTILITY EASEMENT LINE
  - ⊗ SIDEWALK UTILITY EASEMENT
  - ⊠ TEMPORARY CONSTRUCTION EASEMENT
  - CONC. R/W MONUMENT FOUND
  - IRON PIN FOUND
  - △ PK NAIL FOUND

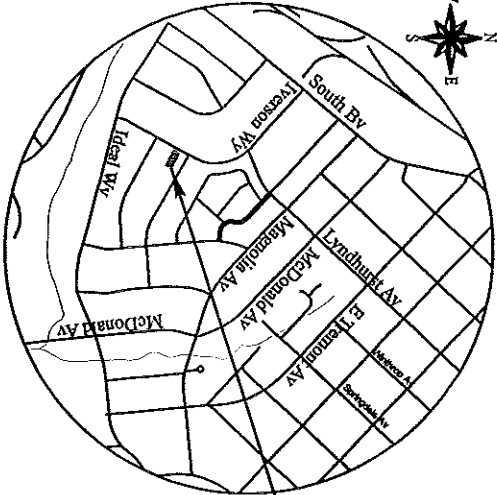

VICINITY MAP  
N.T.S.

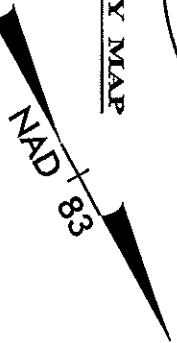

IVERSON WAY

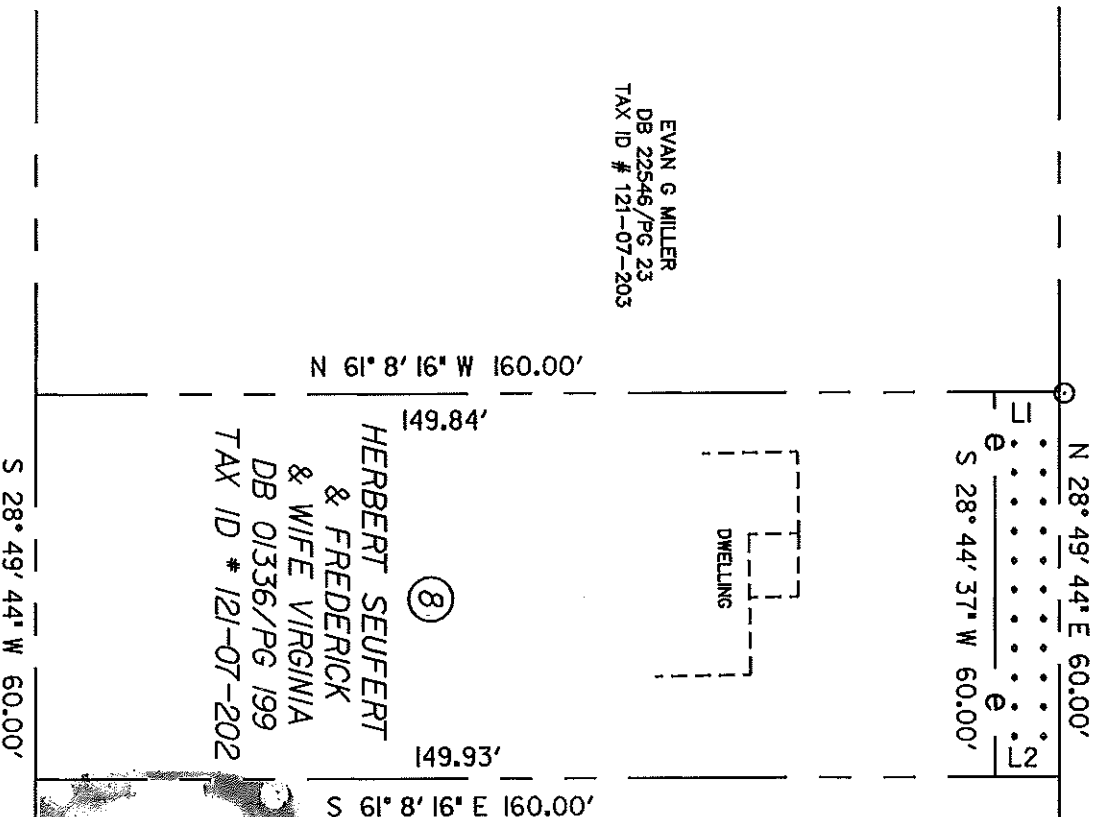

EVAN G MILLER  
DB 22546/PG 23  
TAX ID # 121-07-203

HENRY HAYES WILLIAMS  
& PAULINE T WILLIAMS  
DEED BOOK OR  
PAGE NOT AVAILABLE  
TAX ID # 121-07-201

**ACQUISITION BY CITY**  
**RECORD BOOK**  
24879-319  
DATE 04-28-09

LINE	DIRECTION	DISTANCE
L1	N 61° 8' 16" W	10.16'
L2	S 61° 8' 16" E	10.07'

**NOTES:**

1. THIS MAP IS NOT A CERTIFIED SURVEY AND HAS NOT BEEN REVIEWED BY A LOCAL GOVERNMENT AGENCY FOR COMPLIANCE WITH ANY APPLICABLE LAND DEVELOPMENT REGULATIONS.
2. BEARINGS AND DISTANCES SHOWN IN PARENTHESIS ARE BASED ON RECORDED MAP OR DEED INFORMATION.
3. TOTAL AREA 9,600 SQ. FT.
4. TEMP. CONSTRUCTION EASEMENT 607 SQ. FT.



SCALE



Plans Prepared By:  
5200 77 CENTER DRIVE, SUITE 500  
CHARLOTTE, NORTH CAROLINA 28217  
(704) 522-7275

**CHARLOTTE**  
ENGINEERING AND PROPERTY MANAGEMENT

<p>REVISIONS</p> <p>DRAWN BY: SEM</p> <p>CHECKED BY: MED</p> <p>DATE: 01/13/09</p>	<p>EXHIBIT 8</p> <p>IVERSON WAY AND LYNDHURST AVENUE SIDEWALK PROJECT</p> <p>HERBERT SEUFERT &amp; FREDRICK &amp; WIFE VIRGINIA</p> <p>CHARLOTTE, MECKLENBURG CO., NC</p>
JOB NO. 512-08-094	SHEET 1
FILE NO. EXHIBIT 8	OF 1