

State of North Carolina  
County of Mecklenburg

I, \_\_\_\_\_, Review Officer of Mecklenburg County, certify that the map or plat to which this certification is affixed meets all statutory requirements for recording.

Review Officer \_\_\_\_\_ Date \_\_\_\_\_

**LEGEND**

- R/W --- EXISTING PROPERTY LINE
- e --- TEMPORARY CONSTRUCTION EASEMENT LINE
- SUE --- SIDEWALK UTILITY EASEMENT LINE
- [X] SIDEWALK UTILITY EASEMENT
- [\*\*\*\*\*] SIDEWALK UTILITY EASEMENT
- [ ] TEMPORARY CONSTRUCTION EASEMENT
- [ ] CONC. R/W MONUMENT FOUND
- [ ] IRON PIN FOUND
- [ ] PK NAIL FOUND

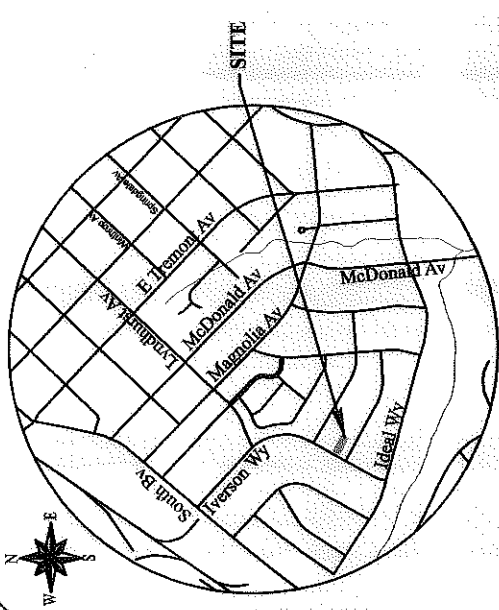

**VICINITY MAP**  
NTS

**NAD 83**

**IVERSON WAY**

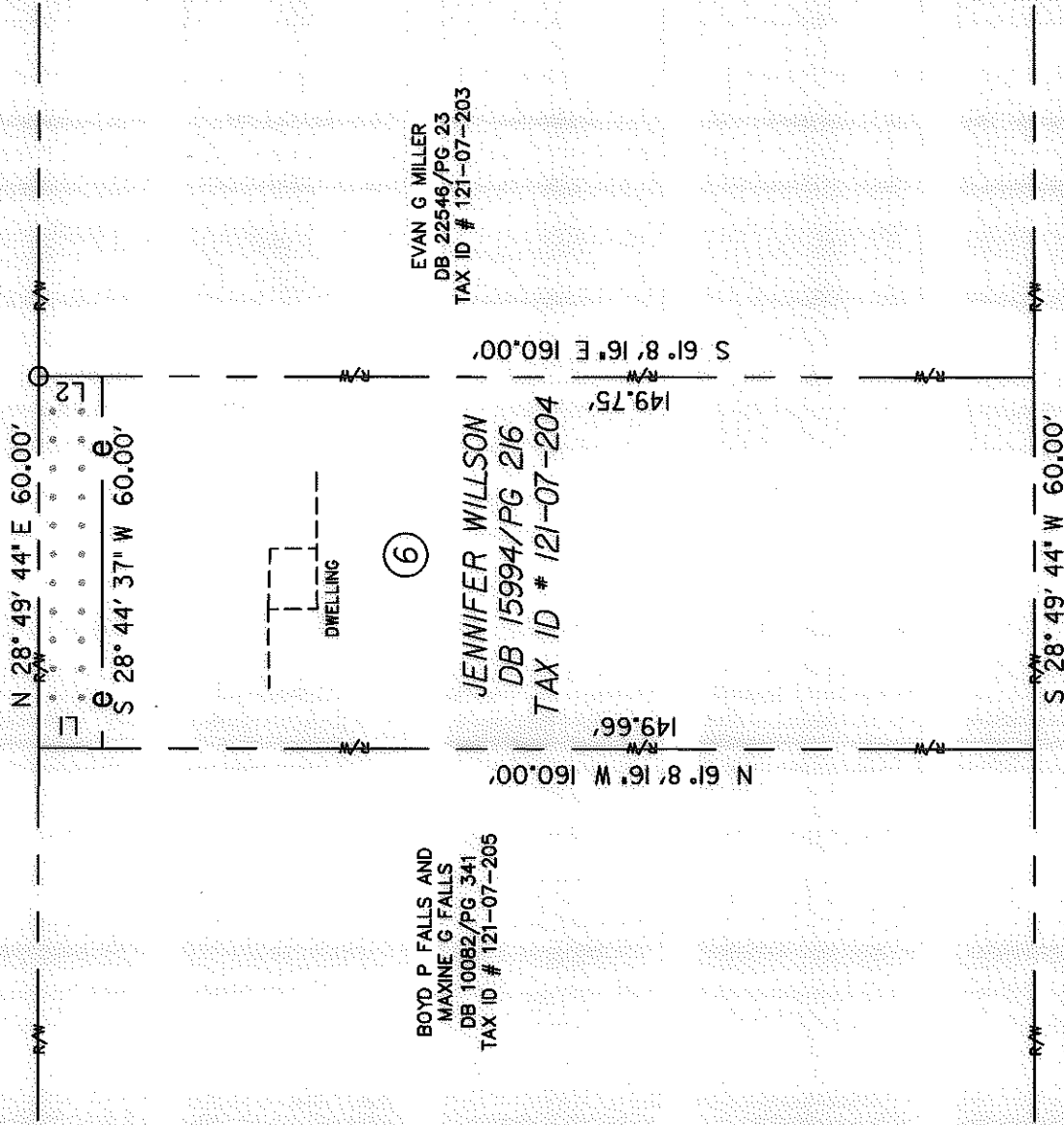

**NOTES:**

1. THIS MAP IS NOT A CERTIFIED SURVEY AND HAS NOT BEEN REVIEWED BY A LOCAL GOVERNMENT AGENCY FOR COMPLIANCE WITH ANY APPLICABLE LAND DEVELOPMENT REGULATIONS.
2. BEARINGS AND DISTANCES SHOWN IN PARENTHESIS ARE BASED ON RECORDED MAP OR DEED INFORMATION.
3. TOTAL AREA 9,599 SQ. FT.
4. TEMP. CONSTRUCTION EASEMENT 618 SQ. FT.

LINE	DIRECTION	DISTANCE
L1	N 61° 8' 16" W	10.34'
L2	S 61° 8' 16" E	10.25'



SCALE



Plans Prepared By:  
5200 77 CENTER DRIVE, SUITE 500  
CHARLOTTE, NORTH CAROLINA 28217  
(704) 522-7275



**CHARLOTTE**  
ENGINEERING AND PROPERTY MANAGEMENT

REVISIONS

IVERSON WAY AND  
LYNDHURST AVENUE  
SIDEWALK PROJECT

EXHIBIT 6  
JENNIFER WILLSON

CHARLOTTE, MECKLENBURG CO., NC

DATE: 01/13/09 SCALE: 1" = 30'

DRAWN BY: SEN

CHECKED BY: MED

SURVEY SUPERVISOR

JOB NO.  
512-08-034

FILE NO.  
EXHIBIT 6

SHEET  
1

OF  
1

24830-282