

VICINITY MAP
NTS

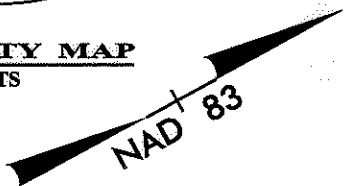

State of North Carolina
County of Mecklenburg

I, _____, Review Officer of Mecklenburg County, certify that the map or plat to which this certification is affixed meets all statutory requirements for recording.

Review Officer _____

Date _____

LEGEND

- EXISTING PROPERTY LINE
- e — TEMPORARY CONSTRUCTION EASEMENT LINE
- SUE — SIDEWALK UTILITY EASEMENT LINE
- SIDEWALK UTILITY EASEMENT
- TEMPORARY CONSTRUCTION EASEMENT
- CONC. R/W MONUMENT FOUND
- IRON PIN FOUND
- PK NAIL FOUND

IVERSON WAY

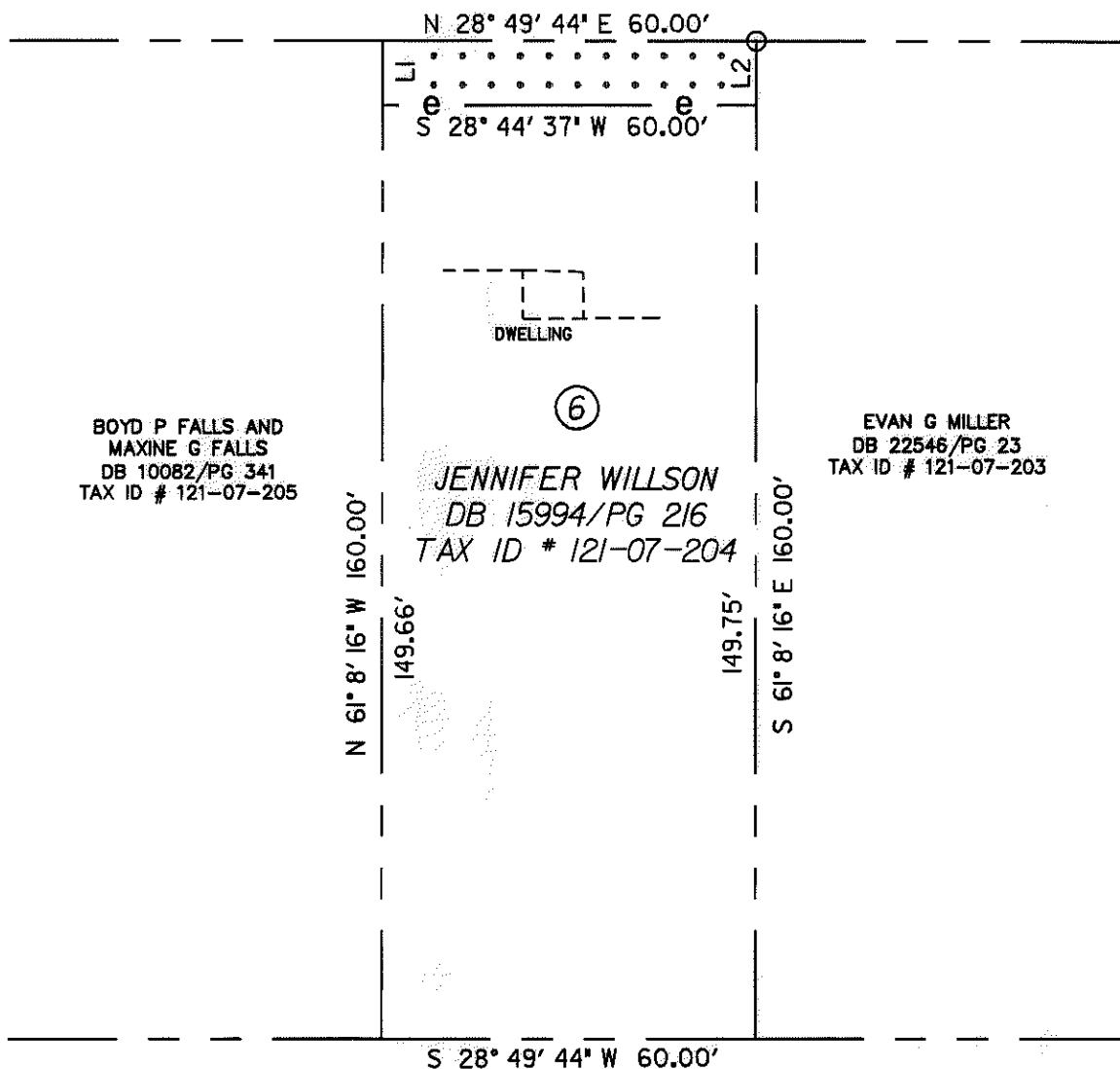

BOYD P FALLS AND
MAXINE G FALLS
DB 10082/PG 341
TAX ID # 121-07-205

⑥
JENNIFER WILLSON
DB 15994/PG 216
TAX ID # 121-07-204

EVAN G MILLER
DB 22546/PG 23
TAX ID # 121-07-203

NOTES:

1. THIS MAP IS NOT A CERTIFIED SURVEY AND HAS NOT BEEN REVIEWED BY A LOCAL GOVERNMENT AGENCY FOR COMPLIANCE WITH ANY APPLICABLE LAND DEVELOPMENT REGULATIONS.
2. BEARINGS AND DISTANCES SHOWN IN PARENTHESIS ARE BASED ON RECORDED MAP OR DEED INFORMATION.
3. TOTAL AREA 9,599 SQ. FT.
4. TEMP. CONSTRUCTION EASEMENT 618 SQ. FT.

LINE	DIRECTION	DISTANCE
L1	N 61° 8' 16" W	10.34'
L2	S 61° 8' 16" E	10.25'



SCALE



Plans Prepared By:
5200 77 CENTER DRIVE, SUITE 500
CHARLOTTE, NORTH CAROLINA 28217
(704) 522-7275

		JOB NO. 512-08-034
CHARLOTTE ENGINEERING AND PROPERTY MANAGEMENT		FILE NO. EXHIBIT 6
IVERSON WAY AND LYNDHURST AVENUE SIDEWALK PROJECT		SHEET 1
EXHIBIT 6 JENNIFER WILSON		OF 1
CHARLOTTE, MECKLENBURG CO., NC		
REVISIONS	DATE: 01/13/09	SCALE: 1" = 30'
DRAWN BY: SEM		
CHECKED BY: MED		
SURVEY SUPVR.		