

State of North Carolina
County of Mecklenburg

I, _____, Review Officer of Mecklenburg County, certify that the map or plat to which this certification is affixed meets all statutory requirements for recording.

Review Officer _____ Date _____

LEGEND

- R/W --- EXISTING PROPERTY LINE
- e --- TEMPORARY CONSTRUCTION EASEMENT LINE
- SUE --- SIDEWALK UTILITY EASEMENT LINE
- [X] SIDEWALK UTILITY EASEMENT
- [*****] TEMPORARY CONSTRUCTION EASEMENT
- [□] CONC. R/W MONUMENT FOUND
- [○] IRON PIN FOUND
- [△] PK NAIL FOUND

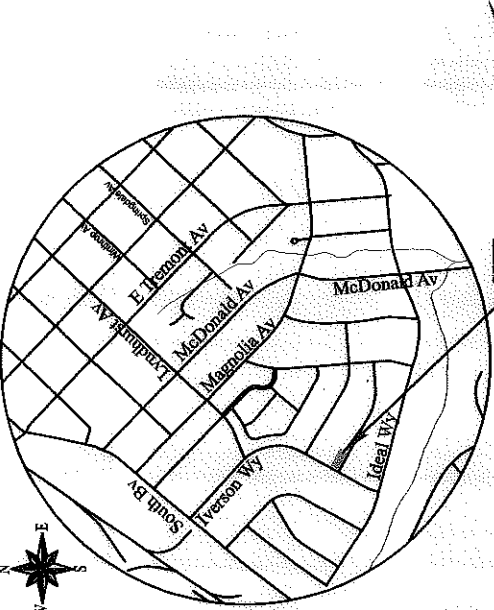

VICINITY MAP
NTS



IVERSON WAY

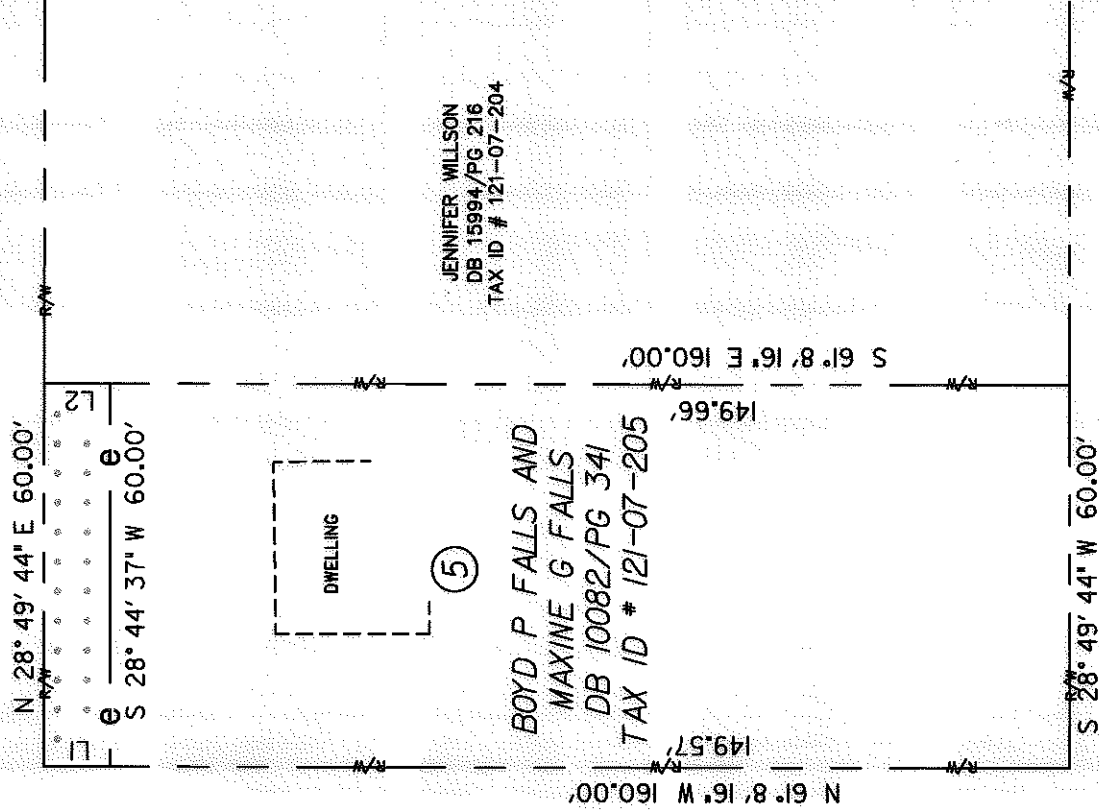

DIANA DRIVE

JENNIFER WILLSON
DB 15994/PG 216
TAX ID # 121-07-204

BOYD P FALLS AND
MAXINE G FALLS
DB 10082/PG 341
TAX ID # 121-07-205

NOTES:

1. THIS MAP IS NOT A CERTIFIED SURVEY AND HAS NOT BEEN REVIEWED BY A LOCAL GOVERNMENT AGENCY FOR COMPLIANCE WITH ANY APPLICABLE LAND DEVELOPMENT REGULATIONS.
2. BEARINGS AND DISTANCES SHOWN IN PARENTHESES ARE BASED ON RECORDED MAP OR DEED INFORMATION.
3. TOTAL AREA 9,600 SQ. FT.
4. TEMP. CONSTRUCTION EASEMENT 623 SQ. FT.

LINE	DIRECTION	DISTANCE
L1	N 61° 8' 16\" W	10.43'
L2	S 61° 8' 16\" E	10.34'



SCALE



Plans Prepared By:
5200 77 CENTER DRIVE, SUITE 500
CHARLOTTE, NORTH CAROLINA 28217
(704) 522-7275



CHARLOTTE
ENGINEERING AND PROPERTY MANAGEMENT

REVISIONS

IVERSON WAY AND
LYNDHURST AVENUE
SIDEWALK PROJECT

JOB NO.
512-08-084

FILE NO.
EXHIBIT 5

SHEET
1
OF
1

EXHIBIT 5
BOYD P. FALLS AND
MAXINE G. FALLS
CHARLOTTE, MECKLENBURG CO., NC

DATE: 01/13/09 SCALE: 1" = 30'

DRAWN BY: SEM

CHECKED BY: MED

SURVEY SUPVR.

25101-628