

VICINITY MAP
NTS

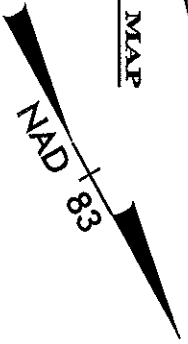

State of North Carolina
County of Mecklenburg

Review Officer of Mecklenburg County,
certify that the map or plat to which this certification is
affixed meets all statutory requirements for recording.

Review Officer _____ Date _____

- LEGEND**
- EXISTING PROPERTY LINE
 - e- TEMPORARY CONSTRUCTION EASEMENT LINE
 - SUE --- SIDEWALK UTILITY EASEMENT LINE
 - SIDEWALK UTILITY EASEMENT
 - TEMPORARY CONSTRUCTION EASEMENT
 - CONC. R/W MONUMENT FOUND
 - IRON PIN FOUND
 - △ PK NAIL FOUND

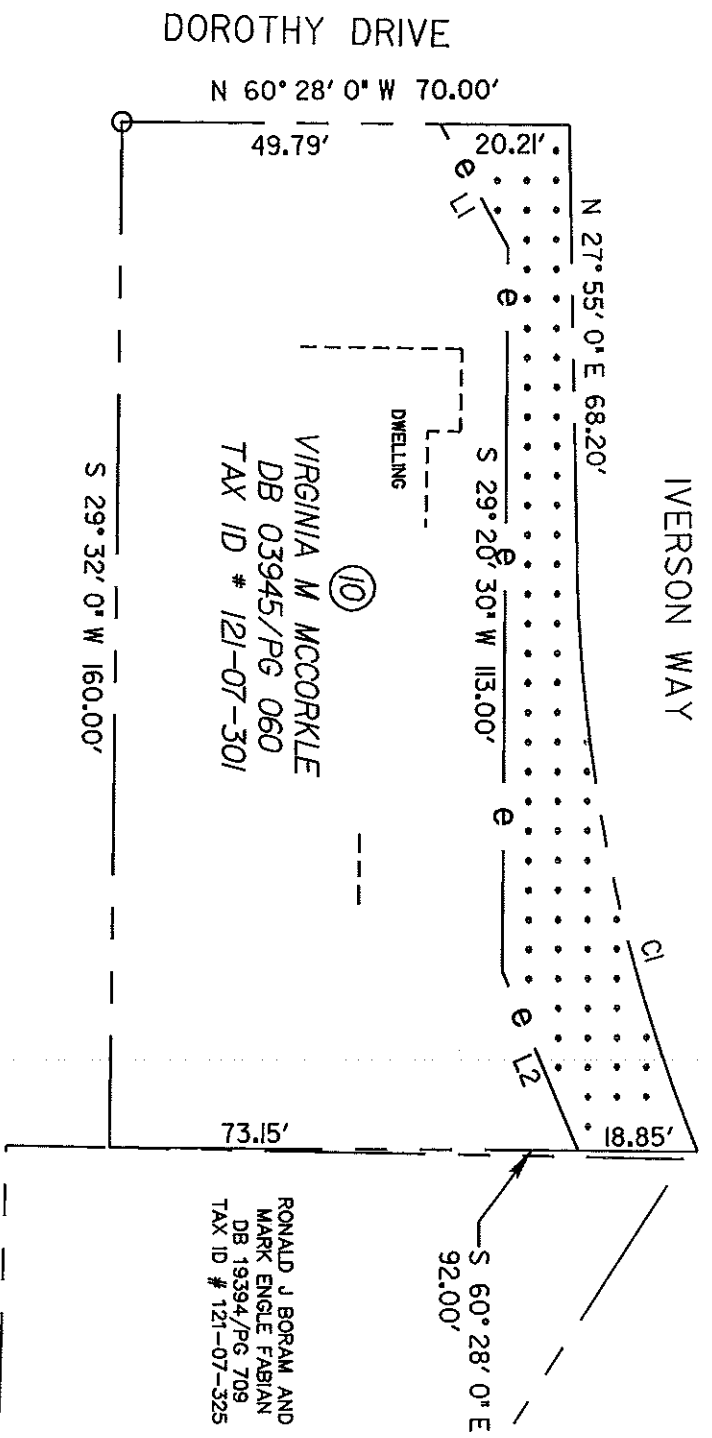

LINE	RADIUS	LENGTH	CHORD BRG.	CHORD DIST.
CI	252.83	94.57	N 17° 12' 13" E	94.02'

LINE	DIRECTION	DISTANCE
L1	S 0° 14' 20" W	21.87'
L2	S 5° 48' 29" W	30.50'

NOTES:

1. THIS MAP IS NOT A CERTIFIED SURVEY AND HAS NOT BEEN REVIEWED BY A LOCAL GOVERNMENT AGENCY FOR COMPLIANCE WITH ANY APPLICABLE LAND DEVELOPMENT REGULATIONS.
2. BEARINGS AND DISTANCES SHOWN IN PARENTHESES ARE BASED ON RECORDED MAP OR DEED INFORMATION.
3. TOTAL AREA 12,087 SQ. FT.
4. TEMP. CONSTRUCTION EASEMENT 2,307 SQ. FT.

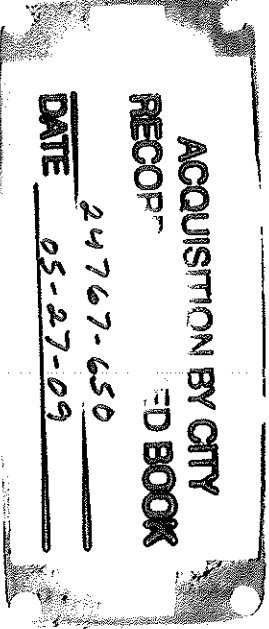

SCALE



Plans Prepared By:
5200 77 CENTER DRIVE, SUITE 500
CHARLOTTE, NORTH CAROLINA 28217
(704) 522-7275

CHARLOTTE ENGINEERING AND PROPERTY MANAGEMENT	
REGISTRARS	JOB NO. 512-08-034
DRAWN BY: SEM	FILE NO. EXHIBIT 10
CHECKED BY: WED	SHEET 1
DATE: 01/13/09	SCALE: 1" = 30'
IVERSON WAY AND LYNDHURST AVENUE SIDEWALK PROJECT EXHIBIT 10 VIRGINIA M MCCORKLE	
DATE: 01/13/09	SCALE: 1" = 30'