

VICINITY MAP  
NTS

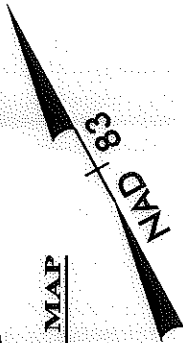

State of North Carolina  
County of Mecklenburg

I, \_\_\_\_\_, Review Officer of Mecklenburg County, certify that the map or plat to which this certification is affixed meets all statutory requirements for recording.

Review Officer \_\_\_\_\_

Date \_\_\_\_\_

**LEGEND**

- R/W --- EXISTING PROPERTY LINE
- e — TEMPORARY CONSTRUCTION EASEMENT LINE
- SUE — SIDEWALK UTILITY EASEMENT LINE
- SIDEWALK UTILITY EASEMENT
- TEMPORARY CONSTRUCTION EASEMENT
- CONC. R/W MONUMENT FOUND
- IRON PIN FOUND
- △ PK NAIL FOUND

IVERSON WAY

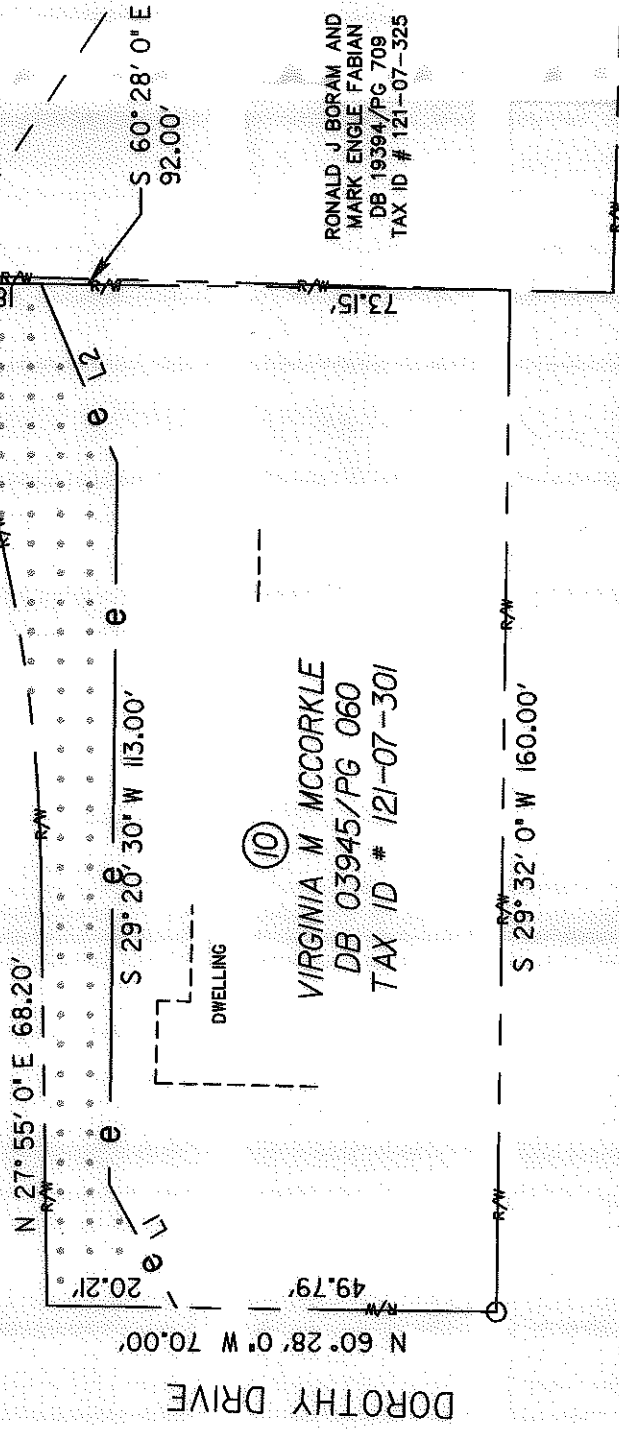

LINE	RADIUS	LENGTH	CHORD BRG.	CHORD DIST.
CI	252.83	94.57	N 17° 12' 13" E	94.02'

LINE	DIRECTION	DISTANCE
L1	S 0° 14' 20" W	21.87'
L2	S 5° 48' 29" W	30.50'

**NOTES:**

1. THIS MAP IS NOT A CERTIFIED SURVEY AND HAS NOT BEEN REVIEWED BY A LOCAL GOVERNMENT AGENCY FOR COMPLIANCE WITH ANY APPLICABLE LAND DEVELOPMENT REGULATIONS.
2. BEARINGS AND DISTANCES SHOWN IN PARENTHESIS ARE BASED ON RECORDED MAP OR DEED INFORMATION.
3. TOTAL AREA 12,087 SQ. FT.
4. TEMP. CONSTRUCTION EASEMENT 2,307 SQ. FT.



SCALE



Plans Prepared By:  
5200.77 CENTER DRIVE, SUITE 500  
CHARLOTTE, NORTH CAROLINA 28217  
(704) 522-7275



**CHARLOTTE**

ENGINEERING AND PROPERTY MANAGEMENT

REVISIONS

IVERSON WAY AND  
LYNDHURST AVENUE  
SIDEWALK PROJECT

JOB NO.  
512-08-034

FILE NO.  
EXHIBIT 10

EXHIBIT 10  
VIRGINIA M MCCORKLE

CHARLOTTE, MECKLENBURG CO., NC

DRAWN BY: SEM

CHECKED BY: HED

SURVEY SUPVR.

DATE: 01/13/09 SCALE: 1" = 30'

SHEET  
1

OF  
1

24767-650