

I, KENNETH M. GREEN, CERTIFY THAT THIS PLAT WAS PREPARED UNDER MY SUPERVISION AND THAT THE PLAT WAS PREPARED FOR THE PURPOSE OF EASEMENT ACQUISITION ONLY, AND IS NOT INTENDED TO BE A BOUNDARY SURVEY OF THE PROPERTY SHOWN HEREON.

NOTES:
 BEARINGS AND DISTANCES SHOWN IN PARENTHESIS ARE BASED ON RECORDED MAP INFORMATION.
 THIS PROPERTY MAY BE SUBJECT TO OTHER EASEMENTS EITHER RECORDED OR IMPLIED.
 BOUNDARY INFORMATION TAKEN FROM COMPILED MECKLENBURG CO. PUBLIC RECORD INFORMATION.

I, _____ REVIEW OFFICER OF MECKLENBURG COUNTY CERTIFY THAT THE MAP OR PLAT TO WHICH THIS CERTIFICATION IS AFFIXED MEETS ALL STATUTORY REQUIREMENTS FOR RECORDING.

Kenneth M. Green
 KENNETH M. GREEN, PLS

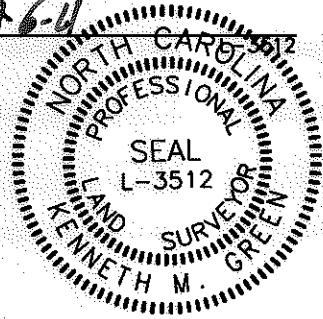

NC GRID NAD '83 (2007)

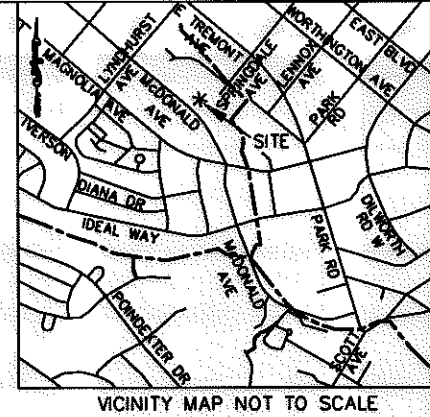

LEGEND:

- Δ - MONUMENT FOUND
- \circ - IRON FOUND
- PROPERTY LINE
- - - R/W - R/W LINE
- - - ADJOINER
- e - TEMPORARY CONSTRUCTION EASEMENT (TCE)
- [Dotted Box] - TCE

9,599 SF TOTAL AREA BY PLAT
 656 SF IN TEMP CONST ESMT
 9,599 SF REMAINING

GRAPHIC SCALE

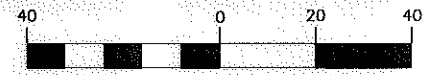

(IN FEET)
 1 inch = 40 ft.

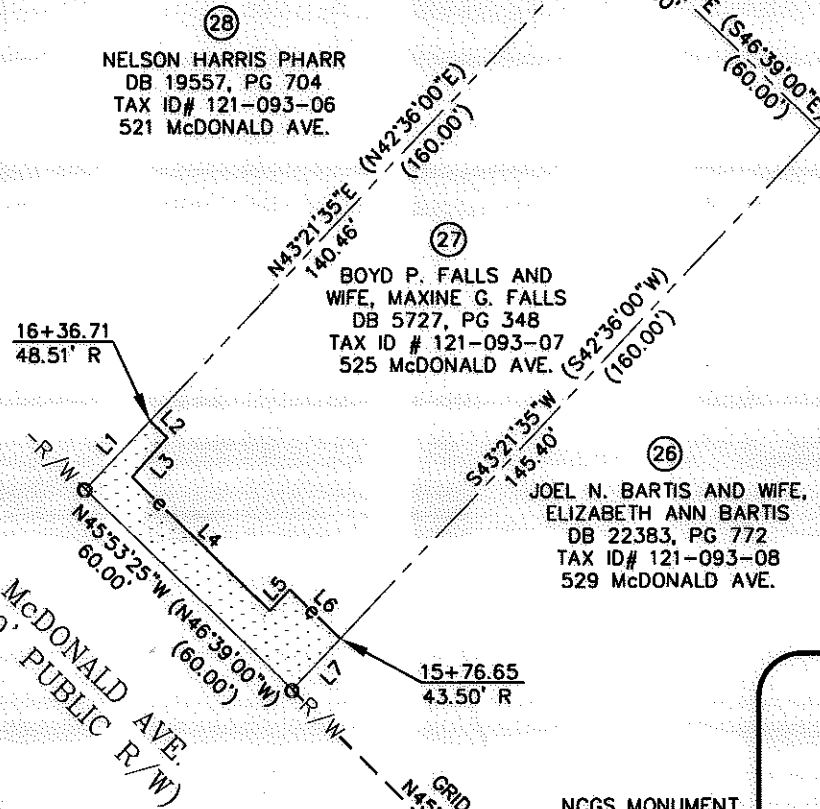

LINE TABLE		
LINE	LENGTH	BEARING
L1	19.54	N43°21'35"E
L2	4.98	S45°57'29"E
L3	11.00	S41°37'43"W
L4	39.92	S45°42'16"E
L5	6.16	N44°02'31"E
L6	14.69	S45°57'29"E
L7	14.60	S43°21'35"W

RJH PROJ. #1341.11

PREPARED BY: FIRM #P-0197

R. Joe Harris & Associates, P.L.L.C.

Engineering & Land Surveying
 1698 W. HWY 160, SUITE 130, FORT MILL, SC, 29708
 Phone: (803) 802-1799

CHARLOTTE
ENGINEERING & PROPERTY MANAGEMENT

EASEMENT ACQUISITION
McDONALD AVENUE
SIDEWALK PROJECT

PROPERTY OF
 BOYD P. FALLS AND WIFE, MAXINE G. FALLS
 525 McDONALD AVE.
 CHARLOTTE, NC
 PID #121-093-07

512-09-036 JOB NO.	1" = 40' SCALE
UAG PREPARED BY	3/11/11 DATE
PARCEL 27.DWG CAD FILE NAME	SHEET 1 OF 1

ACQUISITION BY DB 27719 PG 537