

I, KENNETH M. GREEN, CERTIFY THAT THIS PLAT WAS PREPARED UNDER MY SUPERVISION AND THAT THE PLAT WAS PREPARED FOR THE PURPOSE OF EASEMENT ACQUISITION ONLY, AND IS NOT INTENDED TO BE A BOUNDARY SURVEY OF THE PROPERTY SHOWN HEREON.

*Kenneth M. Green*  
KENNETH M. GREEN, PLS

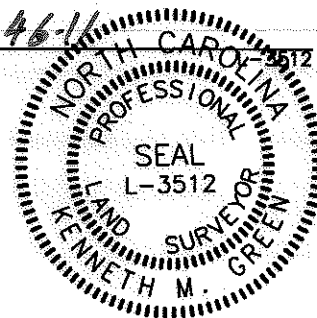

NOTES:  
BEARINGS AND DISTANCES SHOWN IN PARENTHESIS ARE BASED ON RECORDED MAP INFORMATION.  
THIS PROPERTY MAY BE SUBJECT TO OTHER EASEMENTS EITHER RECORDED OR IMPLIED.  
BOUNDARY INFORMATION TAKEN FROM COMPILED MECKLENBURG CO. PUBLIC RECORD INFORMATION.

I, \_\_\_\_\_ REVIEW OFFICER OF MECKLENBURG COUNTY CERTIFY THAT THE MAP OR PLAT TO WHICH THIS CERTIFICATION IS AFFIXED MEETS ALL STATUTORY REQUIREMENTS FOR RECORDING.

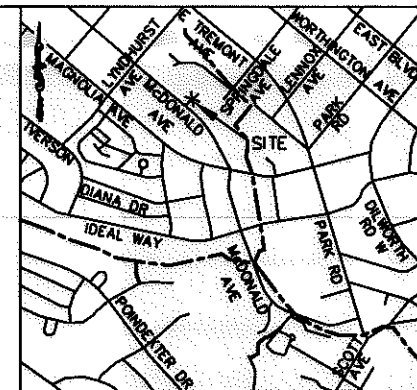

VICINITY MAP NOT TO SCALE

REVIEW OFFICER \_\_\_\_\_ DATE \_\_\_\_\_

LEGEND:

- MONUMENT FOUND
- IRON FOUND
- PROPERTY LINE
- R/W LINE
- ADJOINER
- TEMPORARY CONSTRUCTION EASEMENT (TCE)
- TCE

9,599 SF TOTAL AREA BY PLAT  
636 SF IN TEMP CONST ESMT  
9,599 SF REMAINING

PREPARED BY: FIRM #P-0197

**R. Joe Harris & Associates, P.L.L.C.**

Engineering & Land Surveying

1698 W. HWY 160, SUITE 130, FORT MILL, SC, 29708  
Phone: (803) 802-1799

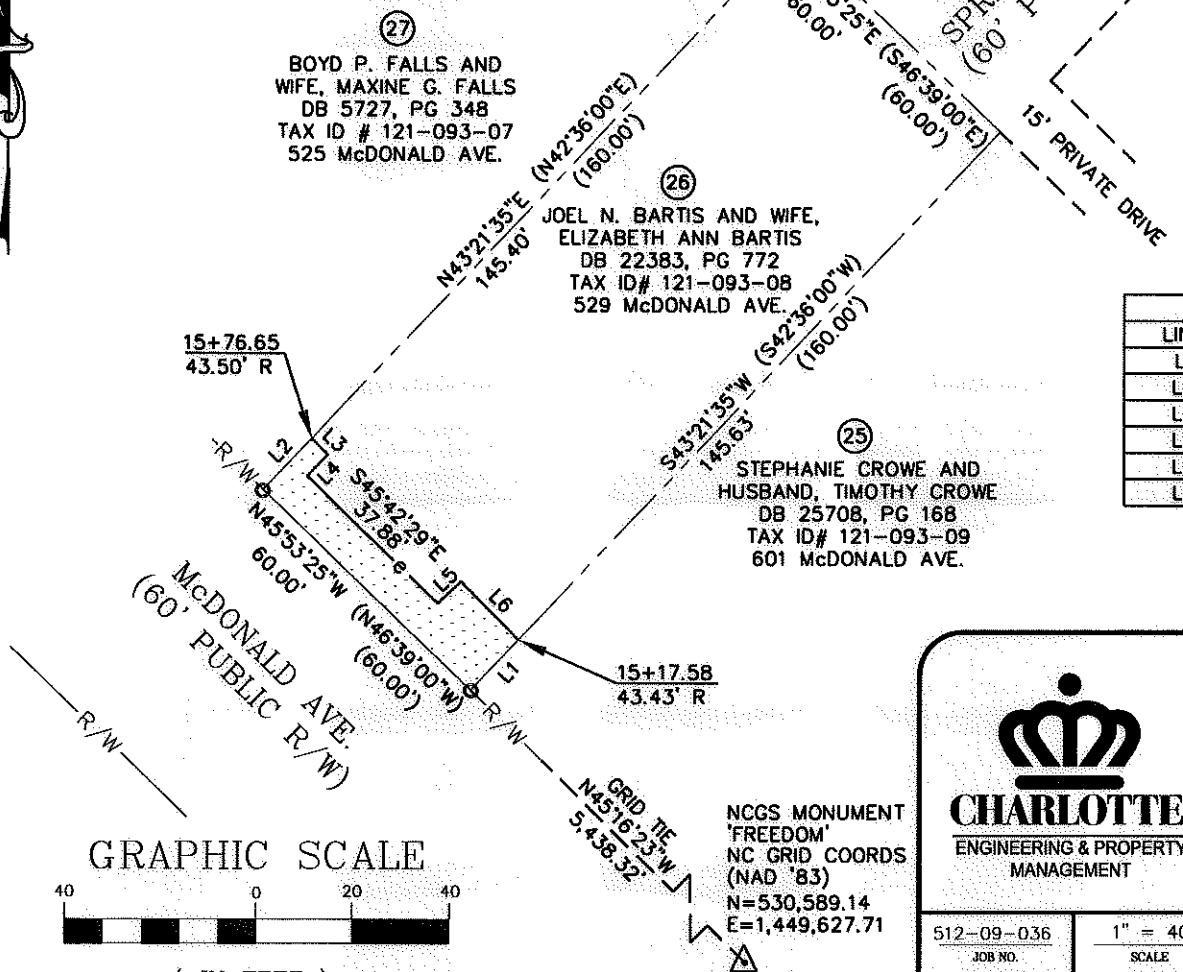
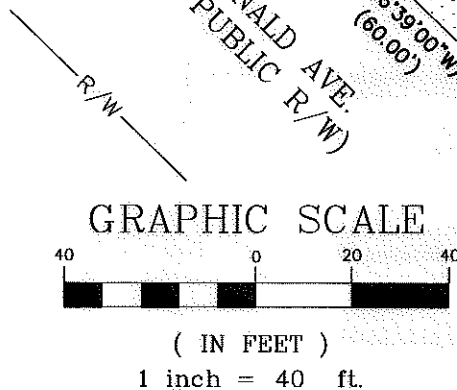

LINE TABLE		
LINE	LENGTH	BEARING
L1	14.37	S43°21'35"W
L2	14.60	N43°21'35"E
L3	4.81	S45°57'29"E
L4	6.25	S44°02'31"W
L5	6.60	N46°50'17"E
L6	16.99	S44°19'38"E

RJH PROJ. #1341.11

		<b>EASEMENT ACQUISITION</b> <b>McDONALD AVENUE</b> <b>SIDEWALK PROJECT</b>	
512-09-036	1" = 40'	PARCEL 26.DWG	
JOB NO.	SCALE	CAD FILE NAME	SHEET
UAG	2/25/11		OF
PREPARED BY	DATE		1
			1