

I, KENNETH M. GREEN, CERTIFY THAT THIS PLAT WAS PREPARED UNDER MY SUPERVISION AND THAT THE PLAT WAS PREPARED FOR THE PURPOSE OF EASEMENT ACQUISITION ONLY, AND IS NOT INTENDED TO BE A BOUNDARY SURVEY OF THE PROPERTY SHOWN HEREON.

Kenneth M. Green
 KENNETH M. GREEN, PLS

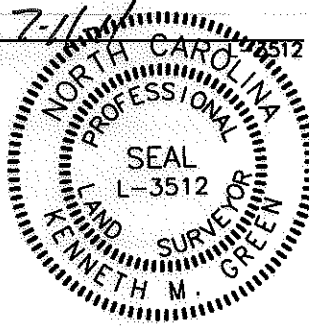

NOTES:
 BEARINGS AND DISTANCES SHOWN IN PARENTHESIS ARE BASED ON RECORDED MAP INFORMATION.
 THIS PROPERTY MAY BE SUBJECT TO OTHER EASEMENTS EITHER RECORDED OR IMPLIED.
 BOUNDARY INFORMATION TAKEN FROM COMPILED MECKLENBURG CO. PUBLIC RECORD INFORMATION.

I, _____ REVIEW OFFICER OF MECKLENBURG COUNTY CERTIFY THAT THE MAP OR PLAT TO WHICH THIS CERTIFICATION IS AFFIXED MEETS ALL STATUTORY REQUIREMENTS FOR RECORDING.

REVIEW OFFICER _____ DATE _____

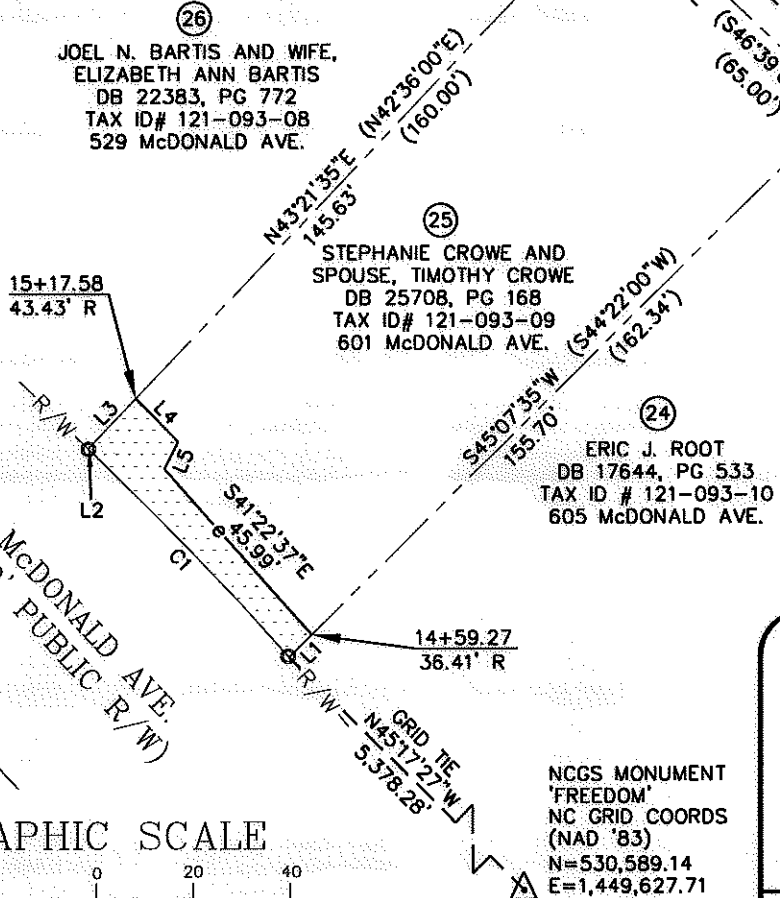
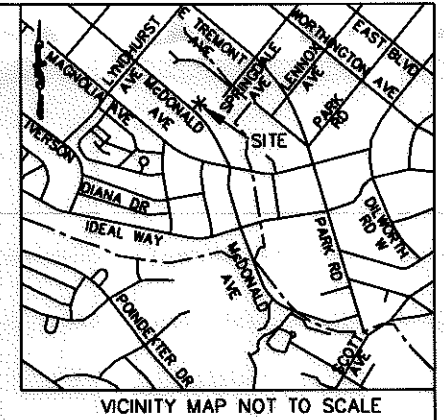

LINE TABLE		
LINE	LENGTH	BEARING
L1	6.62	S45°07'35"W
L2	0.60	N45°53'25"W
L3	14.37	N43°21'35"E
L4	12.56	S44°19'38"E
L5	6.39	S26°34'53"W

CURVE TABLE						
CURVE	LENGTH	RADIUS	TANG	CHORD	BEARING	DELTA
C1	59.49	746.78	29.76	59.47	N43°40'01"W	4°33'50"
C1(DEED)	60.00	746.78				

REVISION 1 NOTE:
 REVISED TO REMOVE THE SIDEWALK EASEMENT AND ADJUST THE TCE PER DESIGN CHANGE.

REV. 1 07-08-11 RJH PROJ. #1341.11

- LEGEND:
- MONUMENT FOUND
 - IRON FOUND
 - PROPERTY LINE
 - R/W LINE
 - ADJOINER
 - TEMPORARY CONSTRUCTION EASEMENT (TCE)
 - TCE

10,050 SF TOTAL AREA BY PLAT
 524 SF IN TEMP CONST ESMT
 10,050 SF REMAINING

PREPARED BY: FIRM #P-0197

R. Joe Harris & Associates, P.L.L.C.

Engineering & Land Surveying
 1698 W. HWY 160, SUITE 130, FORT MILL, SC, 29708
 Phone: (803) 802-1799

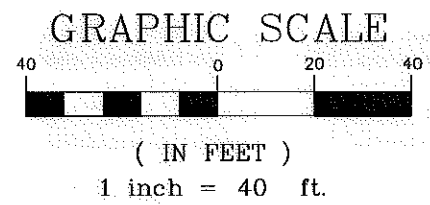

NCGS MONUMENT 'FREEDOM'
 NC GRID COORDS (NAD '83)
 N=530,589.14
 E=1,449,627.71

		EASEMENT ACQUISITION McDONALD AVENUE SIDEWALK PROJECT	
512-09-036	1" = 40'	PARCEL 25 REV 1.DWG	
JOB NO.	SCALE	CAD FILE NAME	SHEET 1 OF 1
UAG	2/25/11		
PREPARED BY	DATE		