

THIS PLAT WAS PREPARED UNDER MY SUPERVISION BY ACTUAL SURVEY. BEARINGS AND DISTANCES SHOWN IN PARENTHESES ARE BASED ON DEED INFORMATION.

A. M. BAKER & F. M. VAUGHN  
4895-191

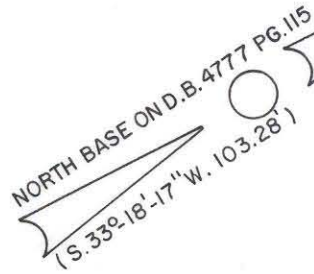

**TRYON ST. CONNECTOR**

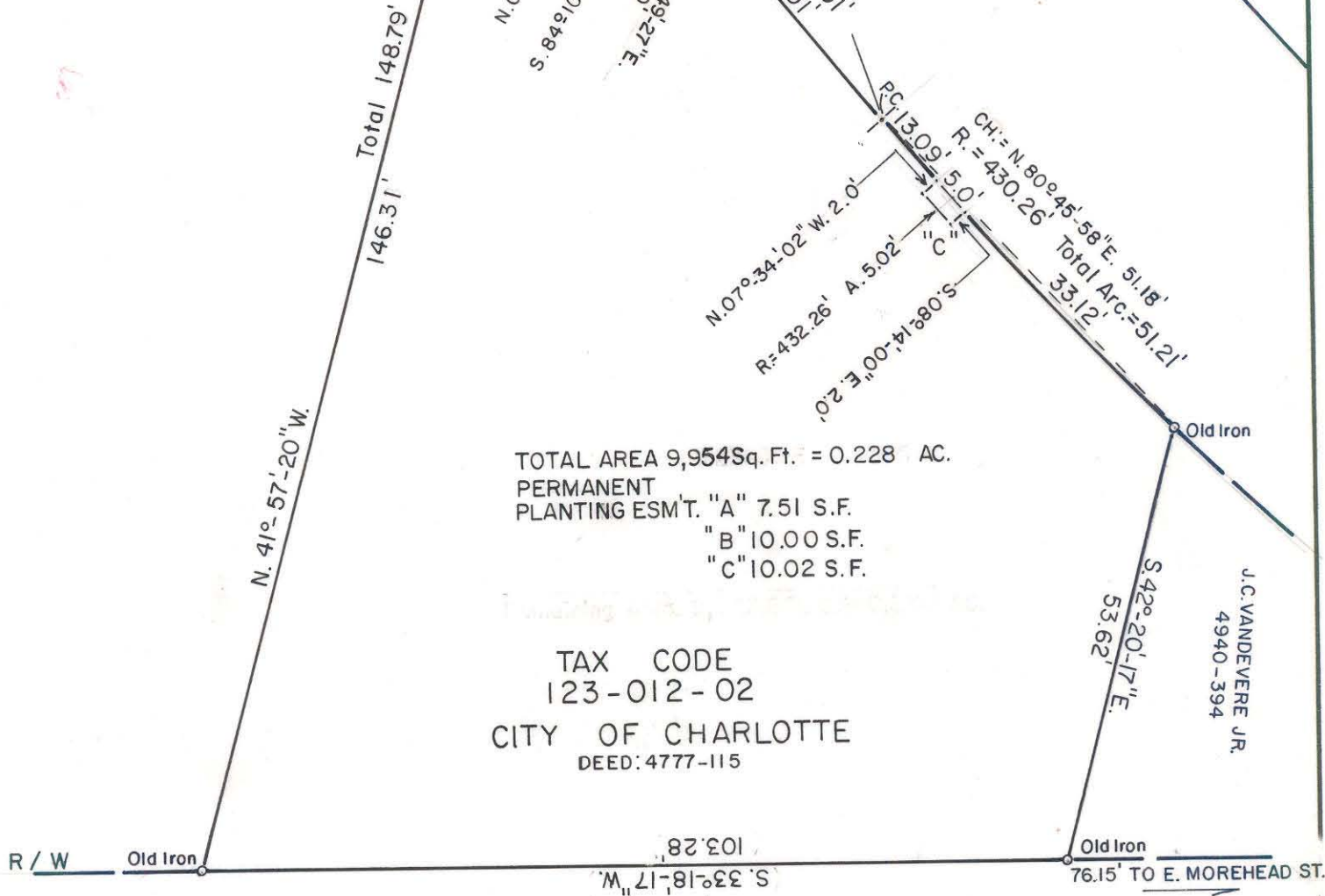

TOTAL AREA 9,954 Sq. Ft. = 0.228 AC.  
PERMANENT PLANTING ESMT. "A" 7.51 S.F.  
"B" 10.00 S.F.  
"C" 10.02 S.F.

TAX CODE 123-012-02  
CITY OF CHARLOTTE  
DEED: 4777-115

J.C. VANDEVERE JR.  
4940-394

**S. COLLEGE ST.**

NOTE: Property corners shown circled were located by actual survey. Bearings and distances shown in parenthesis are based on deed information.

This plat was prepared under my supervision.  
R. Dennis Smith  
N.C. Reg. Surveyor No. L-1482.



 <b>CHARLOTTE</b> ENGINEERING DEPARTMENT		JOB NO. 516-66-539 FILE NO.
<b>BOUNDARY SURVEY</b>		SHEET 1 OF 1
PROPERTY OF <b>CITY OF CHARLOTTE</b>		
REVISIONS	DRAWN BY M.S. CHECKED BY RLB. R. Dennis Smith Survey Supvr.	DATE JUNE 25, 1987 SCALE 1" = 20'

123-012-02/99