

5

DEED 3439-66

JOHN H. CUTTER III &  
D. DAVIS CUTTER, TRUSTEES'  
123-012-12

Total Area 3,959 Sq. Ft.  
Area Taken 2,031 Sq. Ft.  
Area Remaining 1,928 Sq. Ft.  
Permanent Drainage Easement 896 Sq. Ft.  
Permanent Tree Planting  
Easem't 19.96 Sq. Ft.

4

STONE REALTY & INVESTMENT CO.  
DEED 2123-221

EAST MOREHEAD STREET

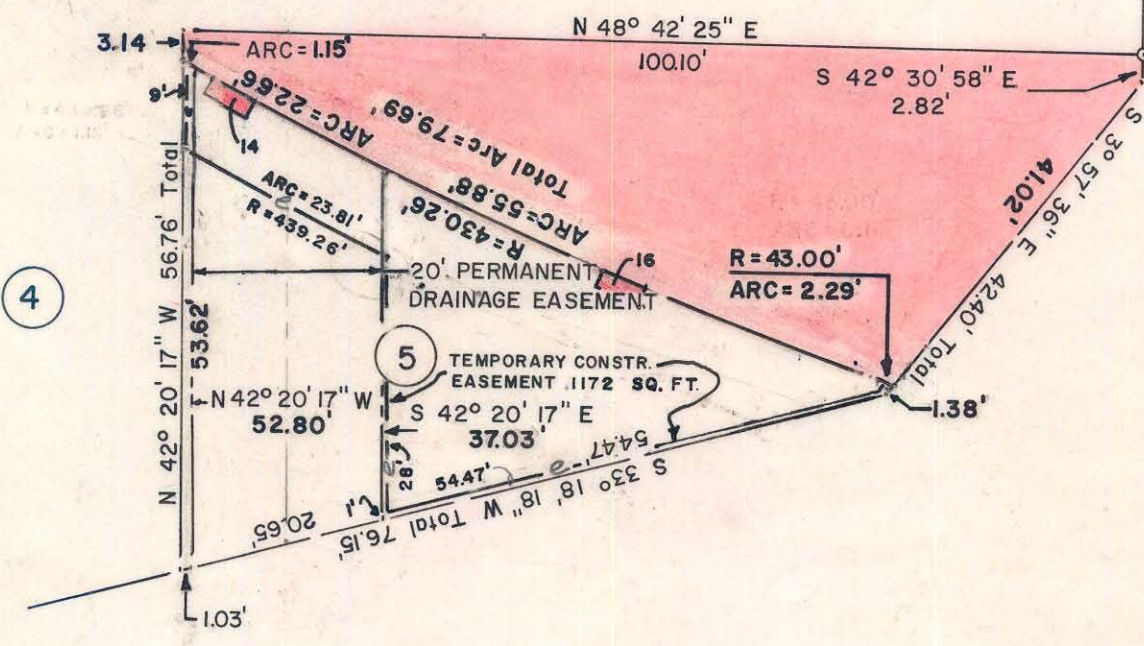

4

5

PROP SOUTH COLLEGE STREET

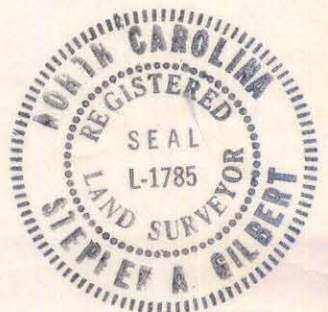

NOTE: SEE TREE PLANTING EASEMENTS  
14 & 16 ON SHEET 5A.

This map was prepared for the purpose  
of right of way or easement acquisition  
only, and is not intended to be a bound-  
ary survey of the property shown.

This plat was prepared under my  
supervision *Stephen Gilbert*  
N. C. Reg. Surveyor No. L-1785

NOTE: Property corners shown  
circled were located by actual  
survey. Bearings are based on  
I-277 STATE PLANS

CITY OF CHARLOTTE NORTH CAROLINA DEPARTMENT OF PUBLIC WORKS ENGINEERING DIVISION		
REVISIONS ADDED TREE WELLS 5/16/83 REV. R/W 5/16/83 C.17/83 CHANGED R/W & OPOUND	PROPOSED R/W S. TRYON STREET AND S. COLLEGE STREET CONNECTOR	JOB NO. 512-81- 103 FILE NO.
DRAWN BY A.R. CHECKED BY <i>[Signature]</i> CITY ENGINEER	PROPERTY OF JOHN H. CUTTER III & D. DAVIS CUTTER, TRUSTEES	SHEET 5 OF 6
DATE 11/22/82		SCALE 1" = 20'