

This map was prepared for the purpose of right of way or easement acquisition only, and is not intended to be a boundary survey of the property shown.

NOTE: SEE TREE PLANTING EASEMENTS- 7, 8, 9, 10, 11, 12, 13 & 15 ON SHEET 4A

NOTE: Property corners shown, circled were located by actual survey. Bearings are based on I-277 STATE PLANS

SOUTH TRYON STREET

EAST MOREHEAD STREET

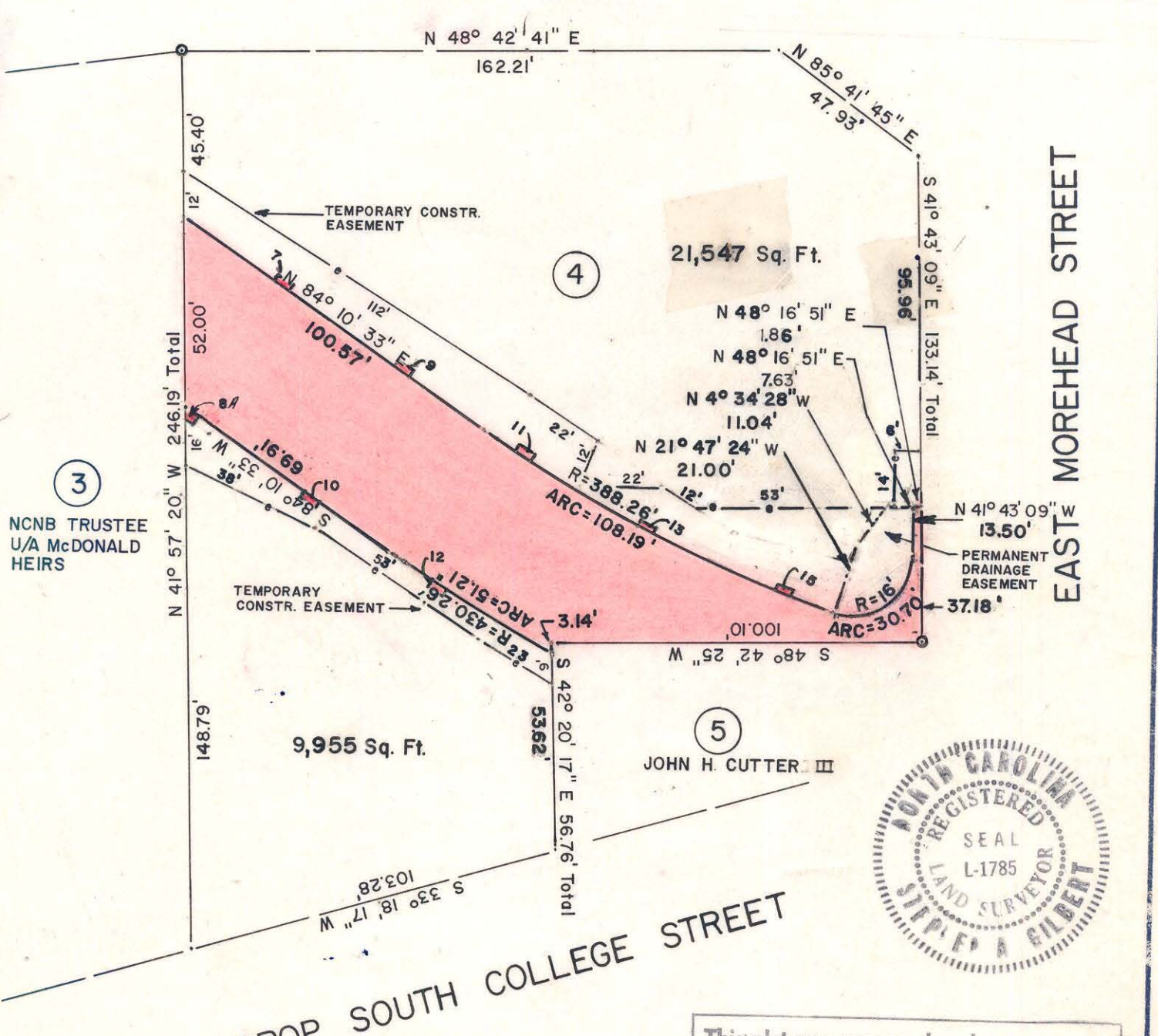

3  
NCNB TRUSTEE  
U/A McDONALD  
HEIRS

5  
JOHN H. CUTLER III



4  
PROP. SOUTH COLLEGE STREET

This plat was prepared under my supervision *Stephen A. Gilbert*  
N. C. Reg. Surveyor No. L-1785

DEED 2123-221  
STONE REALTY AND  
INVESTMENT CORP.  
123-012-02

Total Area 38,866 Sq. Ft.  
Area Taken 7,364 Sq. Ft.  
Area Remaining Left 21,547 Sq. Ft.  
Area Remaining Right 9,955 Sq. Ft.  
Permanent Drainage Easement 413 Sq. Ft.  
Permanent Tree Planting Easem't 76.35 Sq. Ft.

CITY OF CHARLOTTE  
NORTH CAROLINA  
DEPARTMENT OF PUBLIC WORKS  
ENGINEERING DIVISION

REVISIONS	REVISIONS	PROPOSED R/W	JOB NO.
CHANGE TREE PLANTING EASEMENT AREA	CONST. EASEM'T 12/21/82 ADDED TREE WELLS 5/16/83 REV. R/W 5/16/83	S. TRYON STREET AND S. COLLEGE STREET CONNECTOR	512-81-103
	DRAWN BY A.R. CHECKED BY R.W.	PROPERTY OF	FILE NO.
	CITY ENGINEER	STONE REALTY AND INVESTMENT CORP.	SHEET 4
	DATE 1/22/82	SCALE 1" = 40'	OF 6