

LATTA PARK CENTER

CITY OF CHARLOTTE
PARK & REC.

DEED 435-154

LATTA PARK

CITY OF CHARLOTTE
PARK & REC.

DEED 435-154

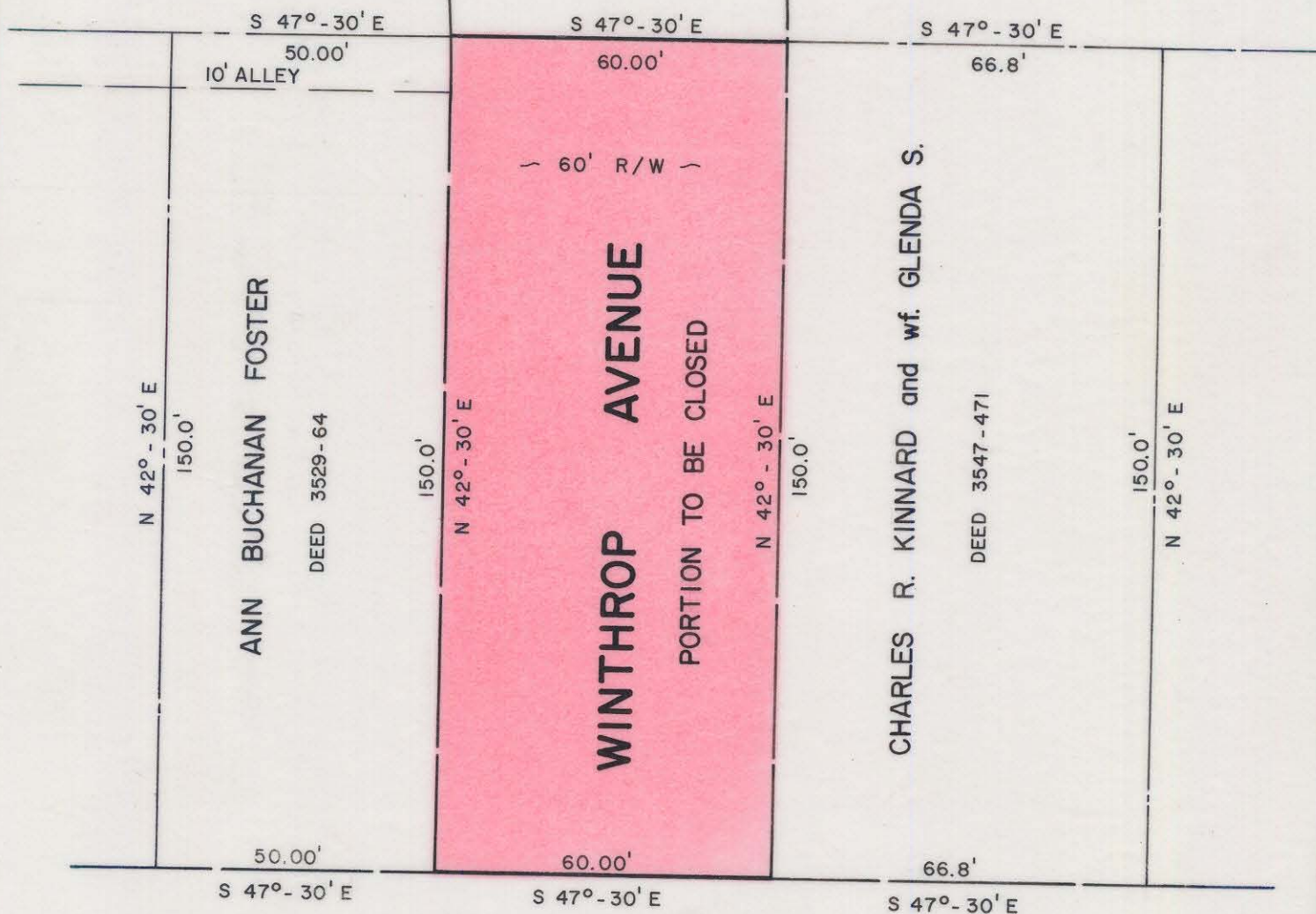

E. KINGSTON AVENUE

NOTE: Property corners shown circled were located by actual survey. Bearings are based on DEED 3547-471



This plat was prepared under my supervision *Stephen A. Gilbert*
N.C. Reg. Engineer No 6233

CITY OF CHARLOTTE NORTH CAROLINA DEPARTMENT OF PUBLIC WORKS ENGINEERING DIVISION		Proposed Street Closing DILWORTH N.A.P. KINGSTON AVE. at WINTHROP AVE.	JOB NO. 512-73-180
			FILE NO. RW-101
REVISIONS	DRAWN BY HST CHECKED BY RW CITY ENGINEER	DATE MAR. 27, 1975 SCALE 1" = 30'	SHEET 2
OF 2			

123-08