



**SOUTH**

**McDOWELL**

**STREET**

N. 50-28-41 E.

Survey by Wilbur Smith & Assoc.

Approved by \_\_\_\_\_  
R/W Agent

NOTE: THIS MAP WAS PREPARED FROM A  
MAP AND SURVEY BY SPARTAN-SURVEY, INC.  
DATED 4 NOVEMBER 1968.

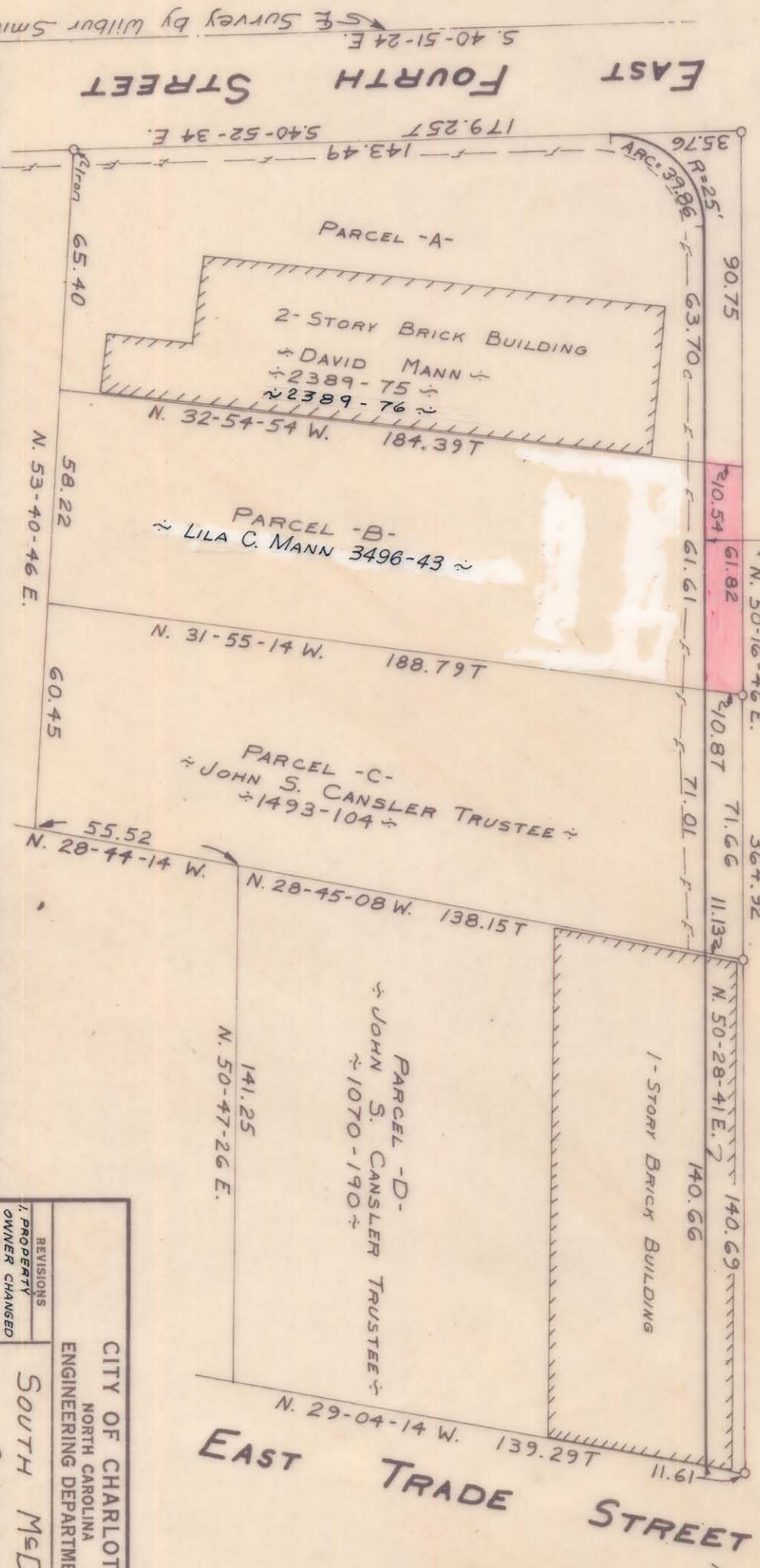

|                | PARCEL -A-        | PARCEL -B-        | PARCEL -C-        | PARCEL -D-        |
|----------------|-------------------|-------------------|-------------------|-------------------|
| TOTAL AREA     | 14,150.70 sq. ft. | 11,124.19 sq. ft. | 12,486.93 sq. ft. | 19,223.66 sq. ft. |
| AREA TAKEN     | 1,070.00 sq. ft.  | 652.78 sq. ft.    | 770.98 sq. ft.    | 1,571.93 sq. ft.  |
| AREA REMAINING | 13,080.70 sq. ft. | 10,471.41 sq. ft. | 11,715.95 sq. ft. | 17,651.73 sq. ft. |

CITY OF CHARLOTTE  
NORTH CAROLINA  
ENGINEERING DEPARTMENT

**SOUTH McDOWELL STREET**

PROPERTY OF  
**LILA C. MANN**

DATE APRIL 11, 1969 SCALE 1" = 40'

REVISIONS  
1. PROPERTY OWNER CHANGED 3-5-73 S.B.C.

DRAWN BY J.B.C.  
CHECKED BY J.T.Y.

C.D.R.  
CITY ENGINEER

JOB NO. 573-64  
FILE NO. 303

SHEET 2 OF 3

06-K-2-A

125-43-04