

**SOUTH COLLEGE STREET**  
N. 51-08-30 E.

**EAST FOURTH STREET**  
S. 41-18-17 E.

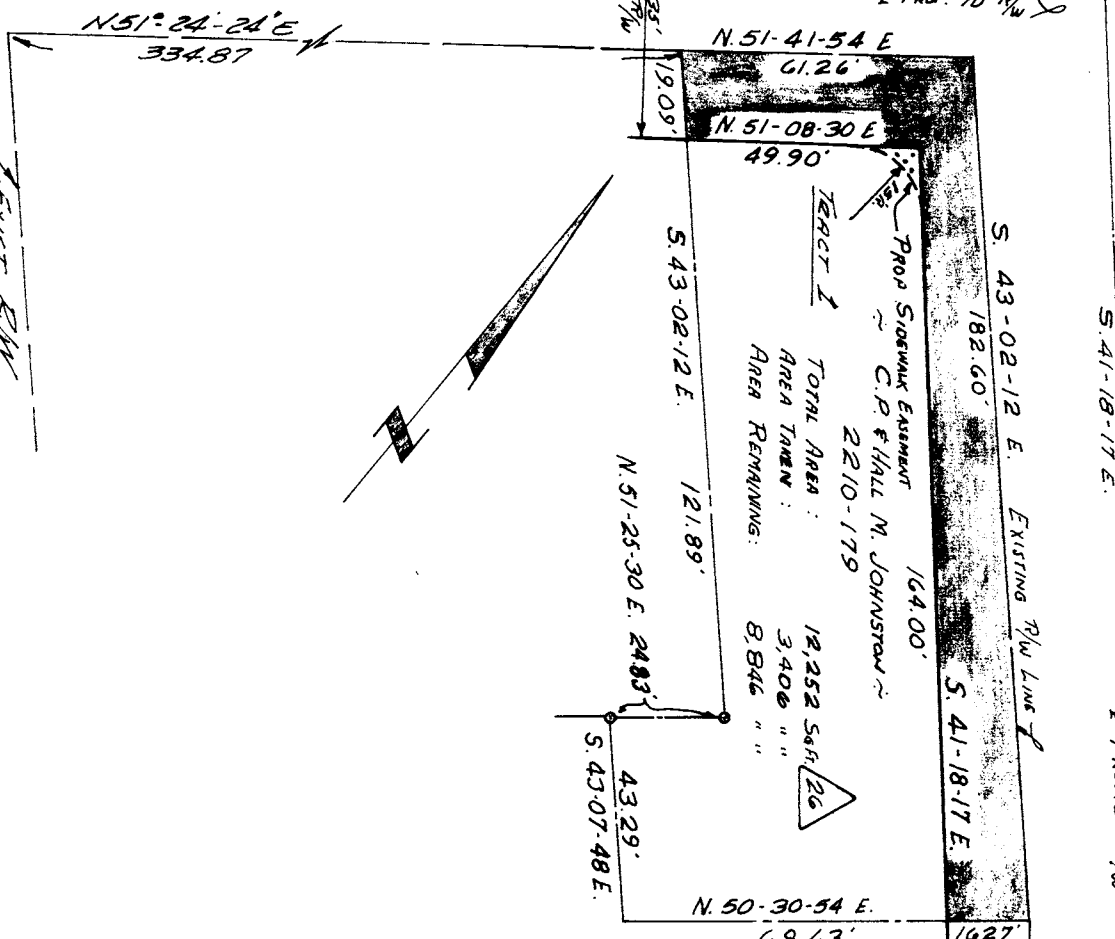

TRACT 1  
TOTAL AREA: 18,252 Sq. Ft.  
AREA TAKEN: 3,406 " "  
AREA REMAINING: 8,846 " "

Prop. 80' R/W

S. 38-06-18 E.  
64.59'

S. 41-02-54 E.  
72.52'

S. 39-44-54 E.  
51.59'

S. 40-55-48 E.  
4.88'

S. 31-58-06 E.  
15.80'

540° 55' 06 E  
2244  
311 Sq. Ft.

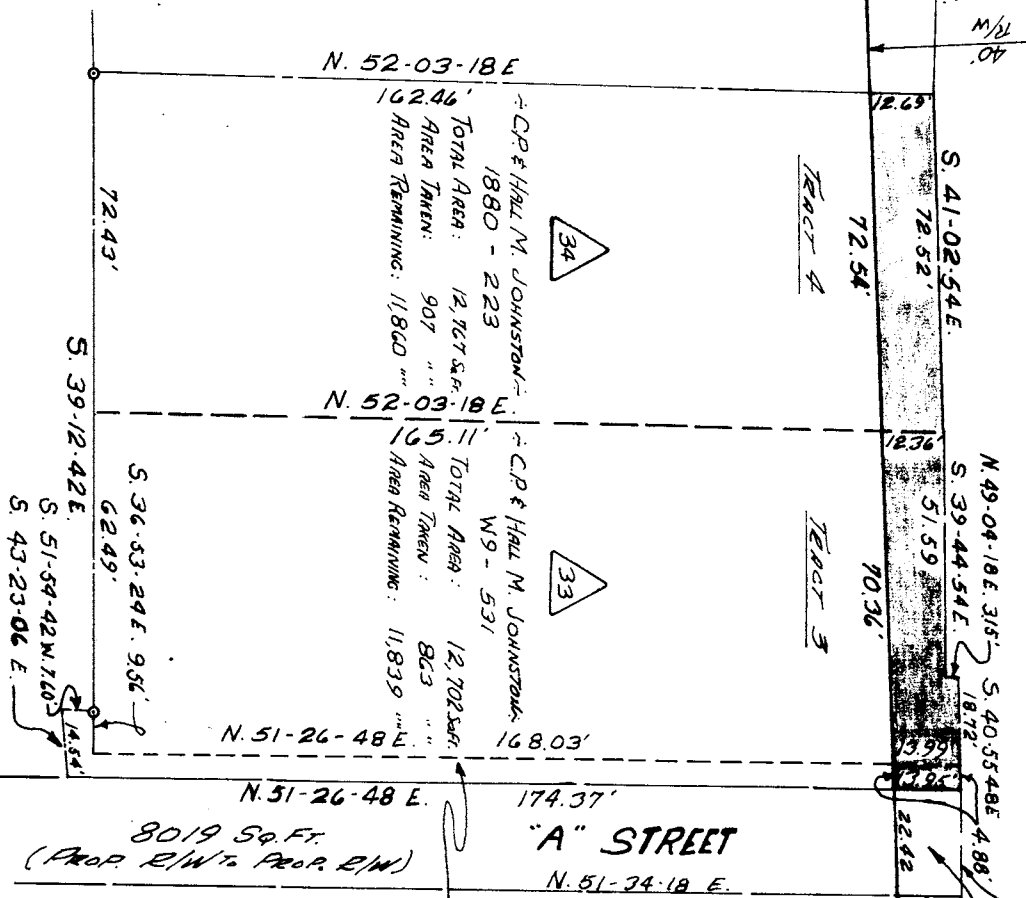

TRACT 2  
TOTAL AREA: 2203-497  
AREA TAKEN: 986 Sq. Ft.  
AREA REMAINING: 68 " "

TRACT 3  
TOTAL AREA: 12,702 Sq. Ft.  
AREA TAKEN: 863 " "  
AREA REMAINING: 11,839 " "

TRACT 4  
TOTAL AREA: 12,727 Sq. Ft.  
AREA TAKEN: 907 " "  
AREA REMAINING: 11,820 " "

S. 36-53-24 E. 956'  
S. 51-54-42 W. 7105'  
S. 43-23-06 E.

**"A" STREET**  
N. 51-26-48 E. 174.37'  
8019 Sq. Ft. (PROP. R/W TO PROP. R/W)

NOTE: Property corners shown circled were located by actual survey. Bearings are based on Downtown Streets R/W Maps By Ralph Whitehead.

EXIST. R/W  
EAST THIRD ST.

Approved by

R/W Agent

This plat was prepared under my supervision  
N.C. Reg. Engineer No. 360590  
*C. D. Raddem*

CITY OF CHARLOTTE NORTH CAROLINA ENGINEERING DEPARTMENT		DOWNTOWN STREET IMPROVEMENTS	
DRAWN BY G.R.H. CHECKED BY J.T.T. DATE MAR. 1970		PROPERTY OF C.P. & HALL M. JOHNSTON	
JOB NO. 59-67 FILE NO. 430	SHEET 7 OF 9	REVISIONS 1. Board "B" St. Description 9-17-70 J.R.R.	SCALE 1" = 40'