

EAST THIRD STREET  
S. 42° 42' 36"E. E Prop. 80' R/W 7

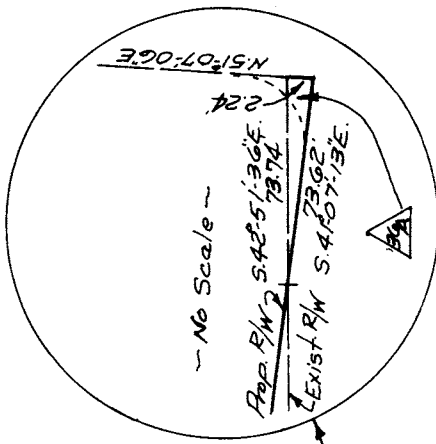
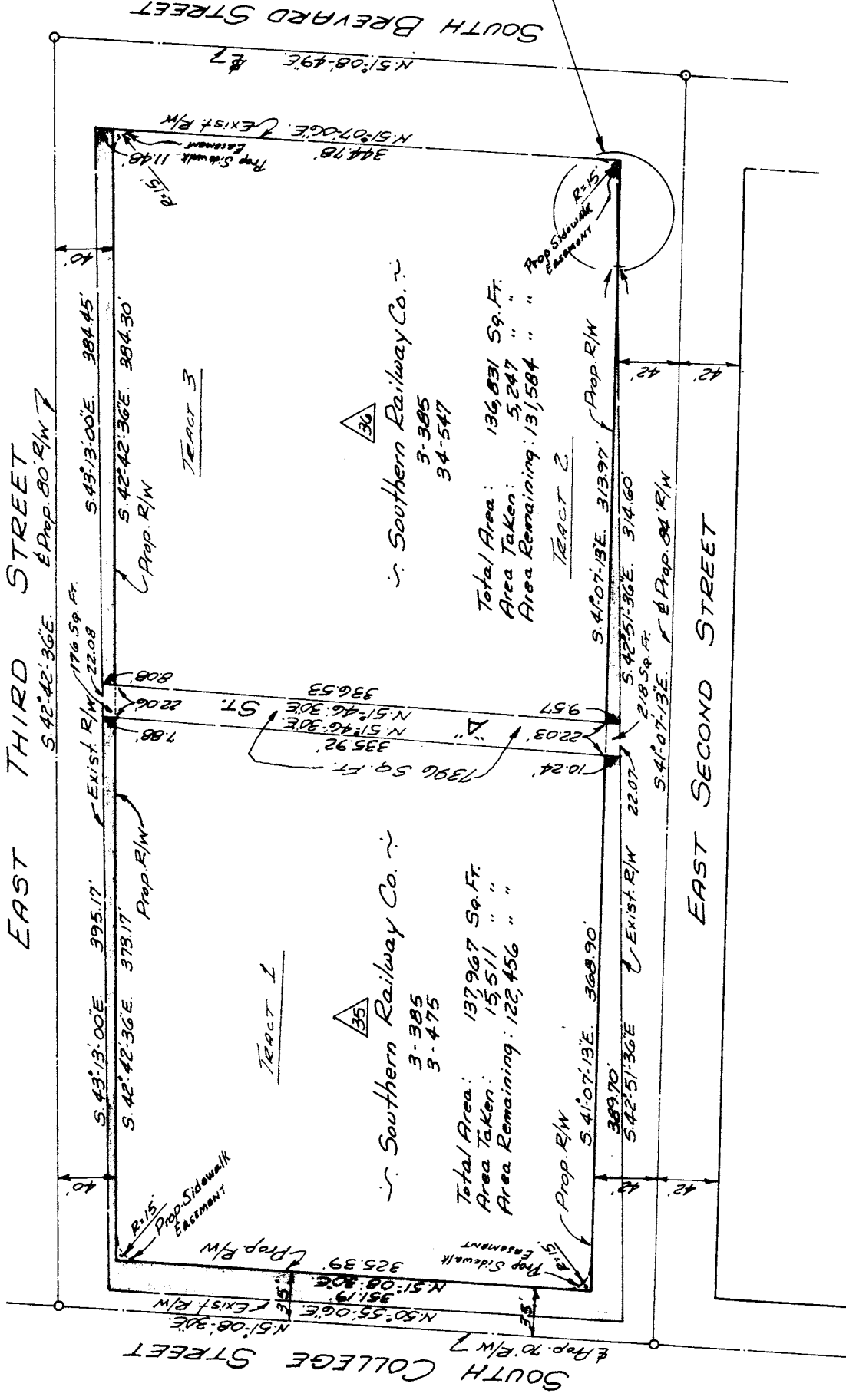

NOTE: Property corners shown circled were located by actual survey. Bearings are based on Downtown Streets R/W  
 Maps By Ralph Whitehead

Approved by \_\_\_\_\_  
 R/W Agent

This plat was prepared under my supervision  
 C. D. Reading  
 N.C. Reg. Engineer No. 3659

REVISIONS	1. Paved "9"	JOB NO. 22-57	SHEET 8
	2. Descending 9-17-70 J.T.T.		
DRAWN BY J.S.B.		CITY ENGINEER	DATE March, 1970
CHECKED BY J.T.T.			
CITY OF CHARLOTTE NORTH CAROLINA ENGINEERING DEPARTMENT		DOWNTOWN STREET IMPROVEMENTS	
PROPERTY OF SOUTHERN RAILWAY CO.		SCALE 1"=100'	