

NOTE: Property corners shown circled were located by actual survey. Bearings are based on 3rd & 4th STREET CONNECTOR  
 PLANS FEB, 1967

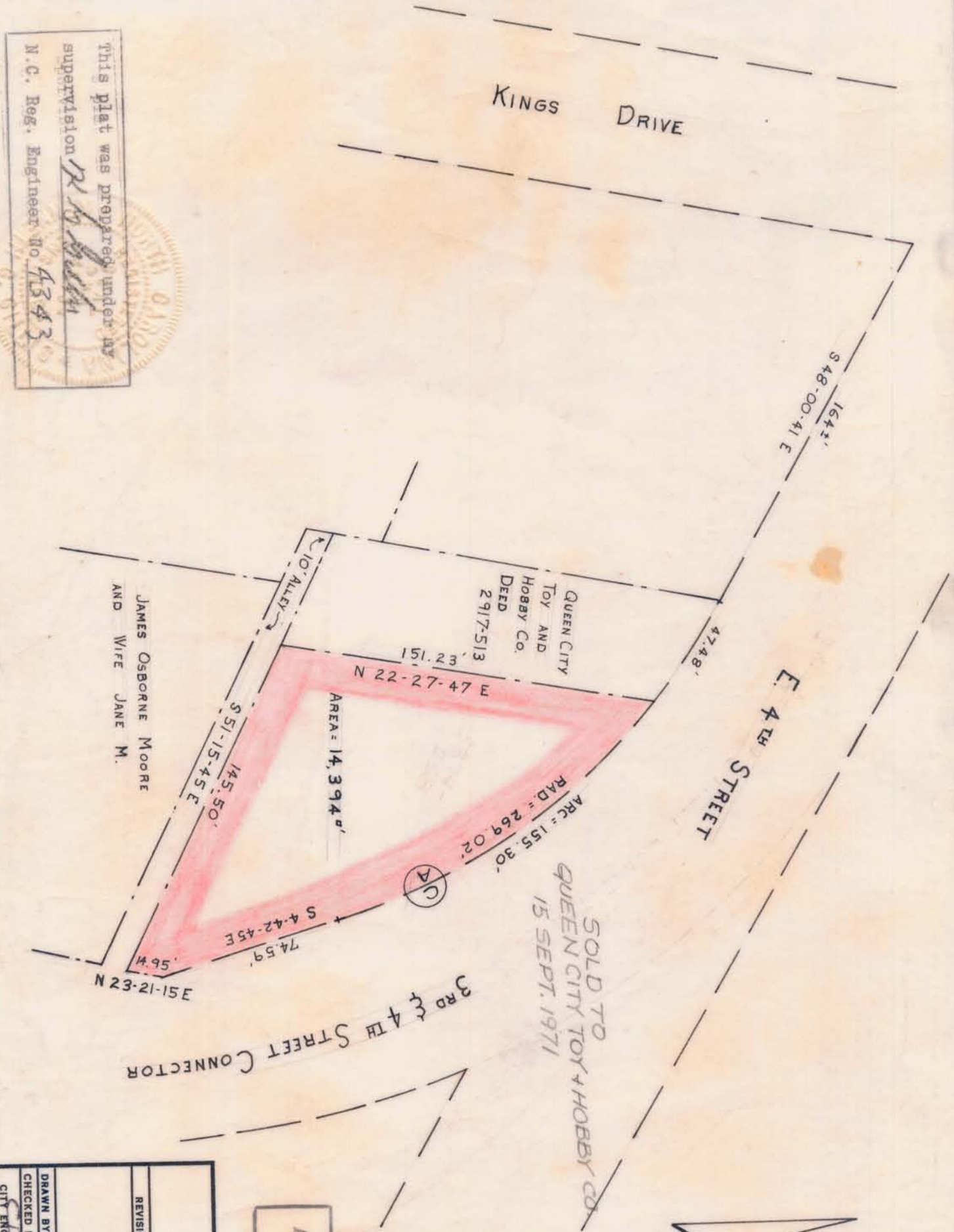

This plat was prepared under my supervision  
*R. H. [Signature]*  
 N.C. Reg. Engineer No. 41343

Approved by \_\_\_\_\_  
 R/W Agent

<b>CITY OF CHARLOTTE</b> NORTH CAROLINA ENGINEERING DEPARTMENT		JOB NO. 512-71-132
REVISIONS	EAST FOURTH STREET AT KINGS DRIVE	FILE NO.
DRAWN BY R.L.B. CHECKED BY J.T.T. CITY ENGINEER	PROPERTY OF CITY OF CHARLOTTE	SHEET 1 OF 2
DATE MAY, 1970 SCALE 1"=50'		

125-107-01