

# E. 4<sup>TH</sup> ST.

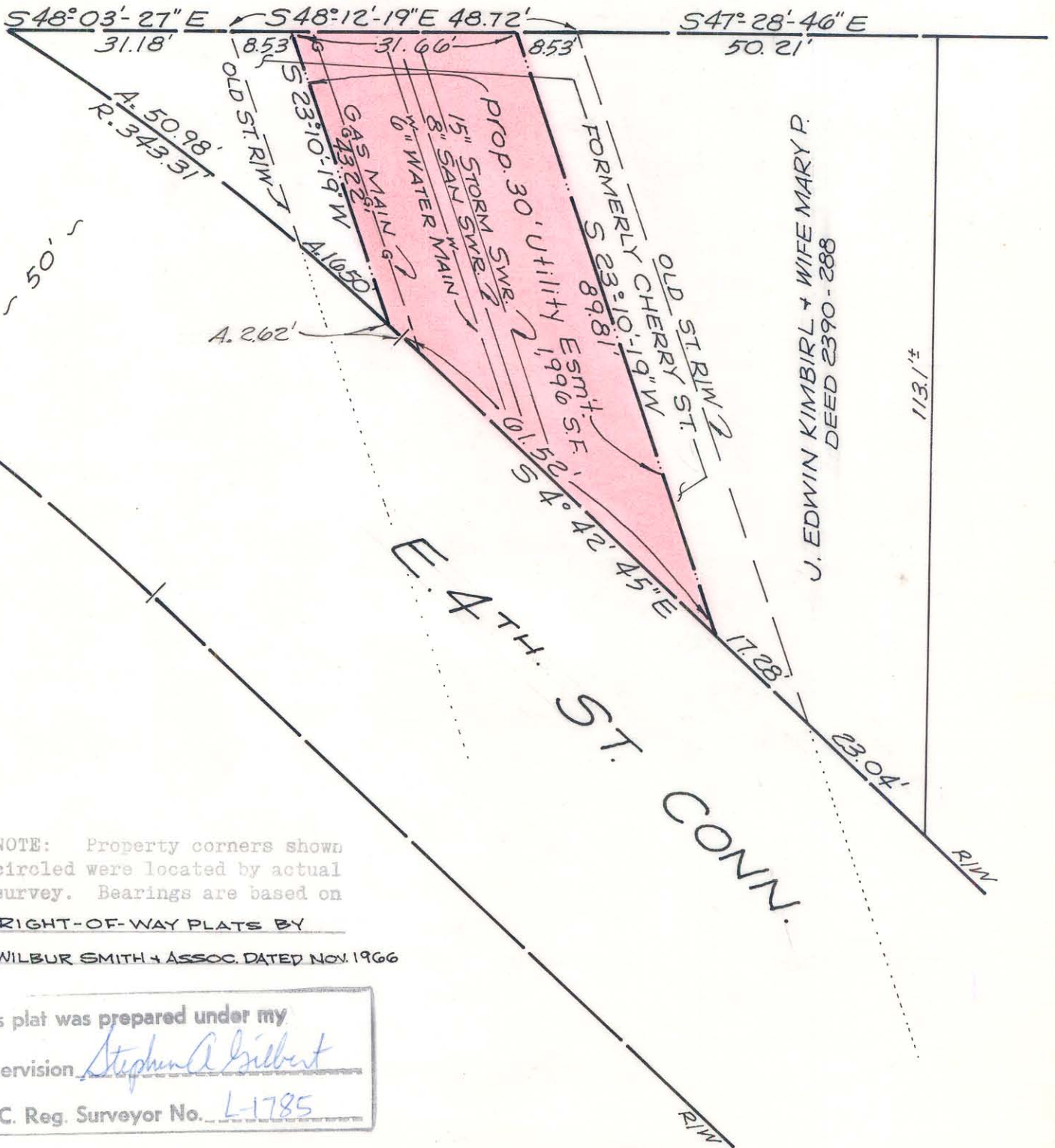

NOTE: Property corners shown circled were located by actual survey. Bearings are based on RIGHT-OF-WAY PLATS BY WILBUR SMITH & ASSOC. DATED NOV. 1966

This plat was prepared under my supervision Stephen A. Gilbert  
 N. C. Reg. Surveyor No. L-1785



CITY OF CHARLOTTE NORTH CAROLINA DEPARTMENT OF PUBLIC WORKS ENGINEERING DIVISION		
REVISIONS	Prop. Utility Easement CHERRY STREET	JOB NO.
1/31/79 Property Owner 3/30/79 Street Name		FILE NO.
DRAWN BY RW	Property of J. EDWIN KIMBIRL	SHEET
CHECKED BY <u>SC</u>	E. 4 <sup>TH</sup> ST. @ E 4 <sup>TH</sup> ST. CONN.	2
CITY ENGINEER	DATE JAN. 5, 1979 SCALE 1" = 20'	OF
		2

125-10C-99