

TOTAL PARCEL AREA 420,451 SF (10,700 AC) (DEED)  
 FEE SAMPLE AREA TAKE 2,895 SF (0.07 AC)  
 PARCEL AREA REMAINING 417,556 SF (10,633 AC)  
 TEMP CONST ESMT - 16,435 SF (0.38 AC)  
 TEMP DOWN GUY ESMT - 45 SF (0.001 AC)

EXXON CORPORATION  
 DEED 2126-431  
 TAX CODE 125-11-14

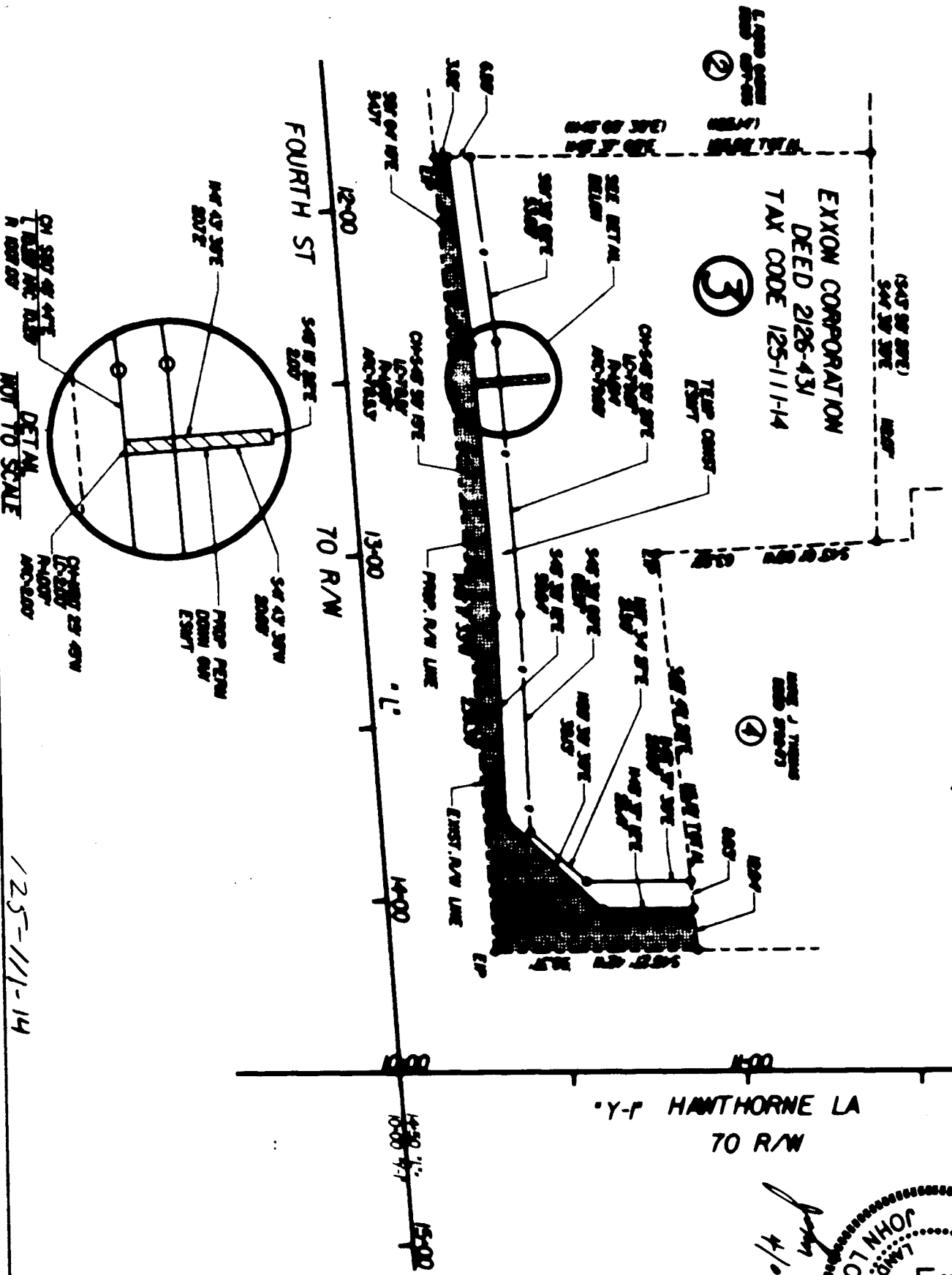

SCALE 1" = 100'

'Y-F HANTHORNE LA  
 70 R/W

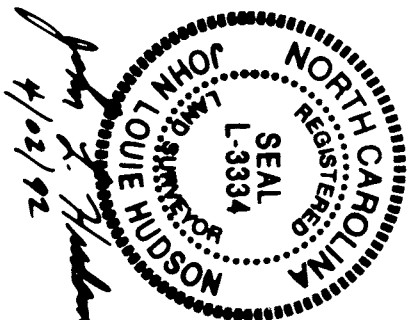

NOTE: Property lines shown were located by actual survey. Bearings and distances shown in parentheses are from the deed. Bearings and distances shown on existing property lines were computed from deed information. Bearings are based on the North Carolina Grid System.

This map was prepared for the purpose of the final right-of-way and/or easement acquisition only, and is not intended to be a boundary survey of the total property shown.

This plot was prepared under my supervision *John L. Hudson*  
 N.C. Reg. Surveyor No. L-3334

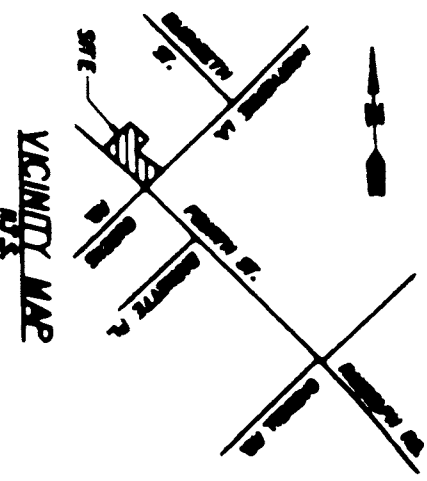

PREPARED BY WILBUR SMITH ASSOCIATES, INC.

CHARLOTTE  
 ENGINEERING DEPARTMENT

FOURTH/HANTHORNE  
 INTERSECTION IMPROVEMENTS

PROPERTY OF  
 EXXON CORPORATION  
 TAX CODE 125-11-14

7-25-90

125-11-14