





LEGEND	
	TEMP. CONSTRUCTION EASEMENT
	EXISTING PROPERTY LINE
	ADJOINING PROPERTY LINE
	EXISTING PROPERTY CORNER



VICINITY MAP

NTS

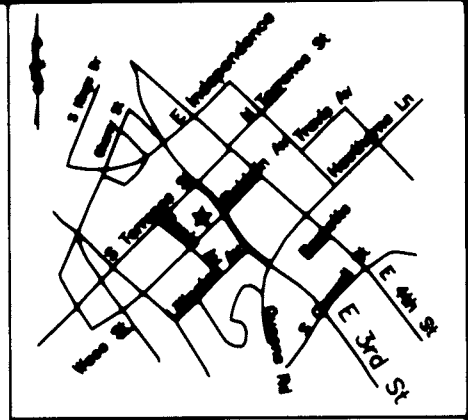
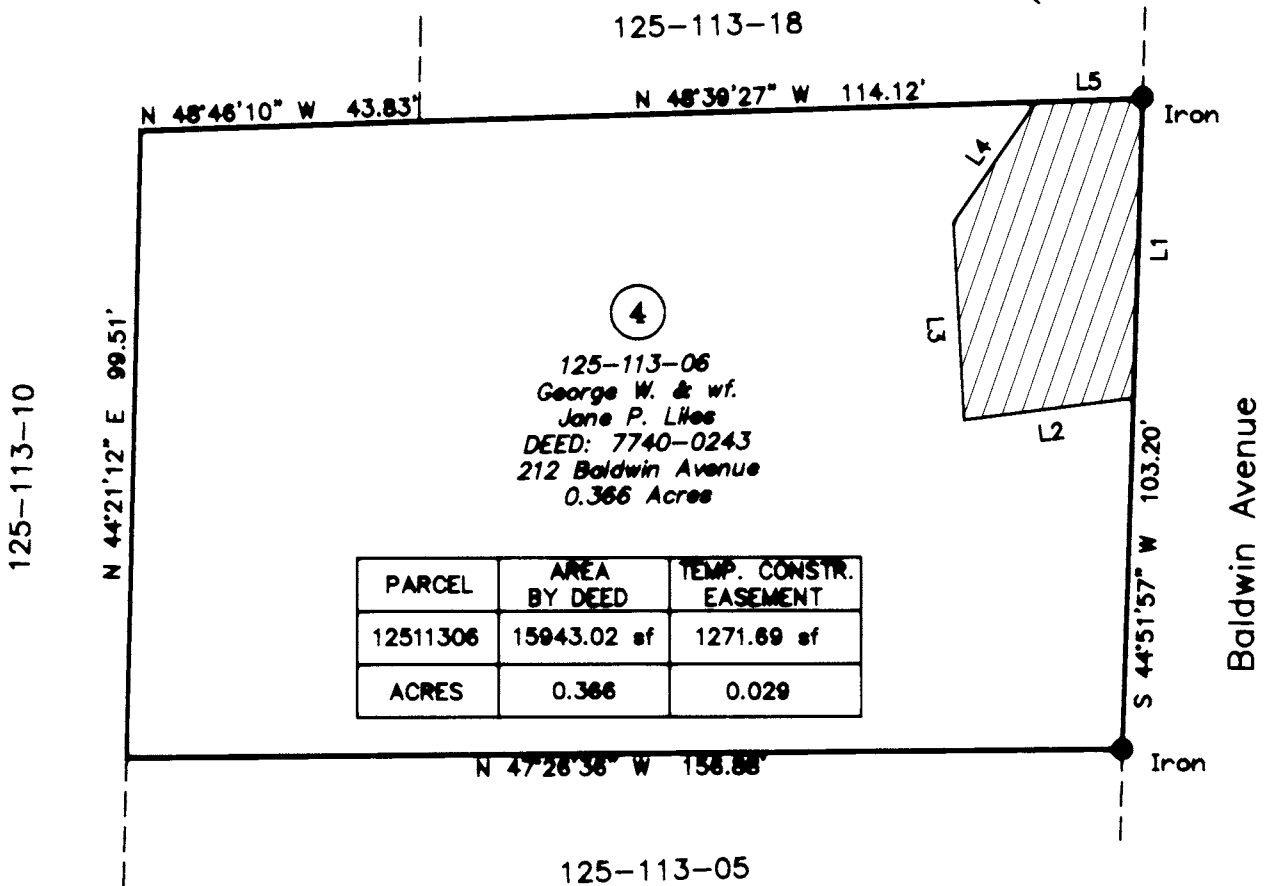
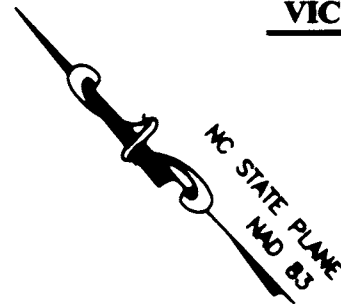

PARCEL	AREA BY DEED	TEMP. CONSTR. EASEMENT
12511306	15943.02 sf	1271.69 sf
ACRES	0.366	0.029

**ACQUISITION BY CITY
RECORDED IN DEED BOOK**

15050-893
DATE 3/28/03

LINE	BEARING	DISTANCE
L1	S 44°51'57" W	47.40'
L2	N 54°22'25" W	26.93'
L3	N 30°56'32" E	31.36'
L4	N 77°32'31" E	23.10'
L5	S 48°39'27" E	16.83'

Notes:

- Bearings and distances shown are based on record documents.
- Total Area by Deed or record document sq. ft.

This Exhibit Prepared By:
SANBORN CORP.
2925 East Independence Blvd.
Suite 100
Charlotte, NC 28205
(704) 347-4552

 CHARLOTTE ENGINEERING DEPARTMENT		
REVISIONS	INTERSECTION IMPROVEMENT AT THIRD STREET AND BALDWIN AVENUE	JOB NO. 012-00-120
	PROPERTY OF GEORGE W. & JANE P. LILES	FILE NO. 01001
SCALE 1"=30'	CHARLOTTE, MECKLENBURG CO., NC	SHEET 1
DRAWN BY CH	CHECKED BY CE	OF 1
DATE 10/24/02		