

BASED ON DEED 4228-177

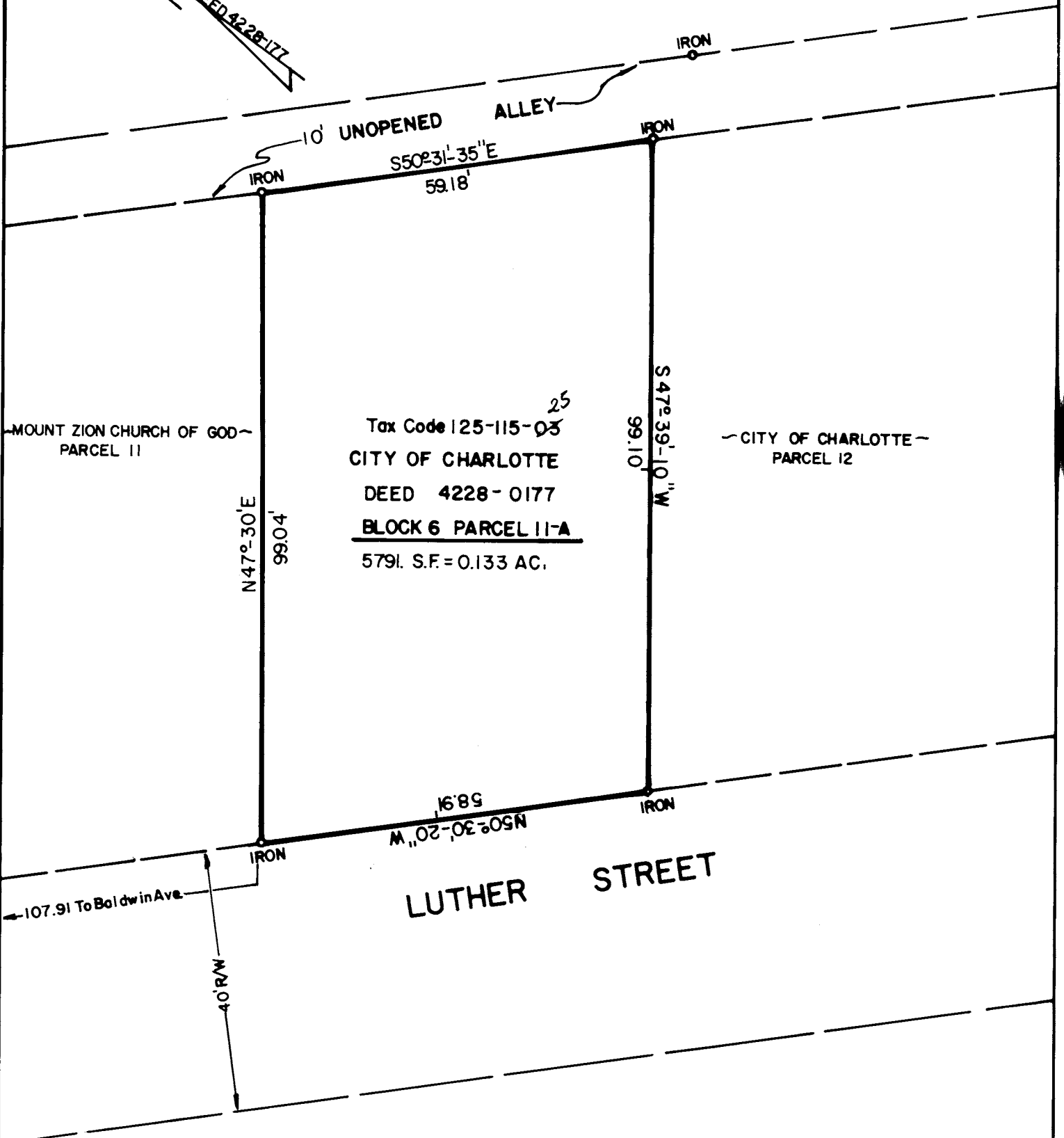

MOUNT ZION CHURCH OF GOD - PARCEL 11

Tax Code 125-115-05²⁵
 CITY OF CHARLOTTE
 DEED 4228-0177
BLOCK 6 PARCEL 11-A
 5791. S.F. = 0.133 AC.

CITY OF CHARLOTTE - PARCEL 12

107.91 To Baldwin Ave.

40' R/W

LUTHER STREET

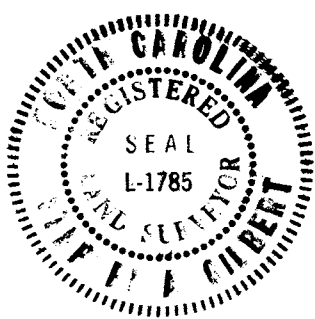

This plat was prepared under my supervision Stephen A. Gilbert
 N. C. Reg. Surveyor No. L-1785

CITY OF CHARLOTTE NORTH CAROLINA DEPARTMENT OF PUBLIC WORKS ENGINEERING DIVISION		
REV. SIONS	BOUNDARY SURVEY BLOCK 6 PARCEL 11-A LUTHER STREET	JOB NO. 512 75-100 FILE NO.
	PROPERTY OF	SHEET
DRAWN BY <u>M.J.G.</u> CHECKED BY <u>[Signature]</u> CITY ENGINEER	CITY OF CHARLOTTE	OF
	DATE: JAN. 4, 1984 SCALE: 1" = 20'	1